The Daily Republican.

VOL. XXII. NO. 27. DECATUR, ILLINOIS, WEDNESDAY, MAY 2, 1894. 10 CENTS PER WEEK

THE REPUBLICAN.
Photographic Tour of the World
COUPON

This coupon, and two others of consecutive dates, and eight cents, are good for any number of the PHOTOGRAPHIC TOUR OF THE WORLD.

Current Number-Part 12

ANNOUNCEMENTS.

County Judge.

We are authorized to announce E. S. McDon[illegible] as a candidate for County Judge, subject to the action of the Republican county convention.

We are authorized to announce William [illegible] as a candidate for County Judge, subject to the action of the Republican convention.

County Treasurer.

We are authorized to announce Charles H [illegible] of Wheatland township, as a candidate for County Treasurer, subject to the decision of the Republican county convention.

We are authorized to announce John K [illegible] of [illegible] township, as a candidate for County Treasurer, subject to the action of the Republican convention.

We are authorized to announce William H [illegible] of Pleasant View township, as a candidate for County Treasurer, subject to the decision of the Republican convention.

We are authorized to announce R. P. Lytle [illegible] for County Treasurer, subject to the action of the Republican county convention.

County Clerk.

We are authorized to announce George P. [illegible] as a candidate for County Clerk, subject to the Republican convention.

We are authorized to announce Major E. [illegible] as a candidate for County Clerk, subject to the Republican county convention.

We are authorized to announce J. M. Dodds [illegible] for County Clerk, subject to the Republican county convention.

County Sheriff.

We are authorized to announce Jerry P. [illegible] as a candidate for Sheriff, subject to the Republican county convention.

We are authorized to announce William J. M[illegible] as a candidate for Sheriff, subject to the Republican county convention.

We are authorized to announce James T. [illegible] as a candidate for Sheriff, subject to the action of the Republican county convention.

We are authorized to announce William M. [illegible] as a candidate for Sheriff, subject to the Republican county convention.

County Supt. of Schools.

We are authorized to announce N. M. Jacobs as a candidate for County Superintendent of Schools, subject to the decision of the Republican county convention.

We are authorized to announce John G. Kel[illegible] as a candidate for County Superintendent of Schools, subject to the action of the Republican county convention.

REPUBLICAN COUNTY CONVENTION

The Republicans of the several townships of Macon county are requested to select delegates to attend a county convention to be held at the [illegible] in Decatur on

THURSDAY, MAY 24, 1894,

at [illegible] for the purpose of placing in nomination the following candidates, to-wit:

One candidate for County Judge.
One candidate for County Treasurer.
One candidate for County Clerk.
One candidate for County Sheriff.
One candidate for County Superintendent of Schools.

Also to select [illegible] for the election to be held on Tuesday, November [illegible], 1894, also to select 15 delegates to each of the following conventions, to wit: The State Convention to be held at Springfield [illegible] to the Congressional and Senatorial conventions to be hereafter called, and for the transaction of such other business as may come before the convention.

The representation in the said convention will be based upon the Republican vote cast for President Harrison in 1892, being one delegate for every fifty or fractional twenty-five votes or over. Each district or township will be entitled to the following delegates, to-wit:

		Delegates
Decatur	First district	4
	Second	4
	Third	4
	Fourth	4
	Fifth	5
	Sixth	4
	Seventh	4
	Eighth	4
	Ninth	4
	Tenth	4
	Eleventh district	4
	Twelfth	5
	Thirteenth	3
	Fourteenth	3
Austin		2
Blue Mound		3
Friends Creek		4
Hickory Point		2
Harristown		2
Illini		1
Long Creek		4
S. Macon		4
Maroa	1st district	2
	2d	3
Milam		1
Mt Zion		3
Niantic		3
Oakley		2
Pleasant View		5
S. Wheatland		2
Whitmore		3
Total		93

The primaries in the districts of Decatur township and Whitmore township will be held on Friday, May 18, at such hour as determined by their respective chairmen. The primaries in all other townships to be held on Saturday, May 19, as prescribed by their respective chairmen.

All Republicans are earnestly requested to attend their respective primaries in order that a full expression may be had in the selection of delegates.

Each district and township is requested to present the name of a member of the County Central Committee. The new committee will meet immediately after the convention for the purpose of reorganizing for the campaign.

By order of the County Republican Central Committee.

R. P. LYTLE, Chairman.
JAMES M. LEE, Secretary.

Decatur Tp.—1st District—C. N. Twadell.
" 2d " W. A. Holman.
" 3d " W. C. Pluck.
" 4th " Harry Hamsher.
" 5th " H. K. Midkiff.
" 6th " D. L. Vigus.
" 7th " L. A. Mills.
" 8th " J. H. McCoy.
" 9th " E. G. Allen.
" 10th " Frank Robbins.
" 11th " James Record.
" 12th " Henry Spence.
" 13th " John Williams.
" 14th " C. L. Jones.
Austin Tp.—A. B. McKee.
Blue Mound Tp.—J. A. Barnes.
Friends Creek Tp.—E. H. Thomas.
Harristown Tp.—J. B. Camp.
Hickory Point Tp.—J. H. McKinley.
Illini Tp.—W. W. Kyle.
Long Creek Tp.—R. F. McDonald.
Macon Tp.—W. H. Willoughby.
Maroa Tp.—1st Dist.—T. N. Leavitt.
" —2d " —C. F. Emery.
Milam Tp.—J. V. Moody.
Mount Zion Tp.—C. M. Fletcher.
Niantic Tp.—A. W. Wells.
Oakley Tp.—G. W. Dilling.
Pleasant View Tp.—W. H. Bean.
Wheatland Tp.—John Ward.
Whitmore Tp.—James Lichtenberger.

ONE FARE—On May 29th, to Kansas City, Leavenworth, St. Joseph and Atchison, also to some points in Kansas and all Texas points. One fare for the round trip. Tickets good thirty days returning.

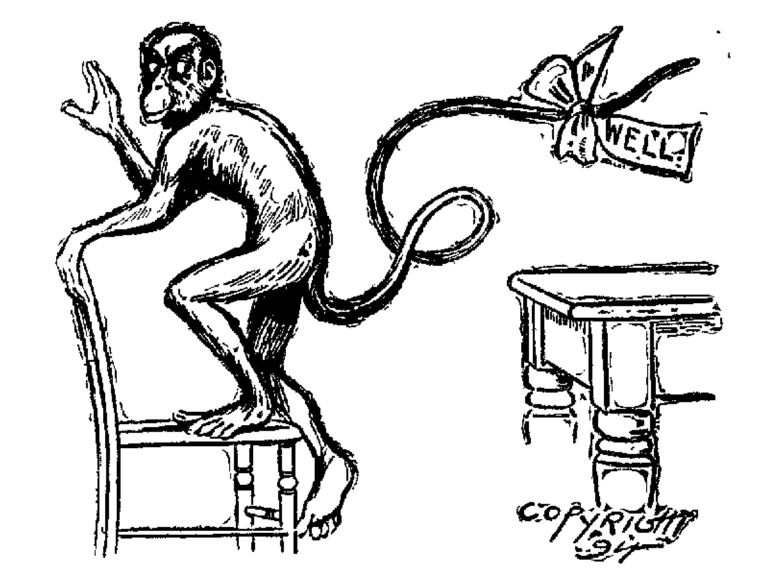

All's Well That Ends Well.

Perhaps you have been monkeying with other Clothing Stores, but if you want good, reliable goods, that fit right and are stylish, Prices guaranteed to be as Low as you pay for Inferior Clothing, Come and see us before you buy. We know we can please you in our

Lucky Worsted Brand.

Wait for our STRAW HAT SALE that we we will have on tap in a day or two.

Race Clothing M'f'g Co.,

129--135 North Water Street.

Spring Wall Paper

NOW IS THE TIME TO BUY WALL PAPER AND WINDOW SHADES.

10,000 Rolls of Wall Paper selected from the production of fourteen of the best wall paper manufacturers in the country, comprising all the latest styles and colorings.

Big Cheap Sale Going on Now.

Call and get prices before placing your order. I CAN SAVE YOU MONEY. I can sell you Wall Paper and Window Shades, strictly pure White Lead, Paints, Oils and Varnish far below the standard prices.

Give GRASS a call, the Leading Painter of Decatur.

JOE GRASS, 308 N. Water St.

DO YOU NEED FURNITURE?

SEE our Solid Oak Cane Seat Diner at $1.00. See our 44-inch Polished Top, 10-feet Table for $7.00. See our $15, $20 and $25 Suits. Best Bargains ever offered. Everything fresh and new. No Old World's Fair Goods.

Bachman Bros. & Martin Co.,

240--248 East Main Street.

RIOT AT CLEVELAND.

Several Persons Injured and Many Narrow Escapes.

TROUBLE STARTED BY AN ANARCHIST

At a May Day Meeting of Fifteen Thousand Workingmen—A Street Car Demolished and Its Driver Beaten—Careless Shooting.

CLEVELAND, O., May 1.—Riotous demonstrations have been the order of the day, and several persons have been injured, while a number have had very narrow escapes from death.

A meeting attended by between 10,000 and 15,000 men was held in the public square in the forenoon.

The first indication of trouble was when an anarchist named Moore got upon the stand and attempted to make an incendiary speech. He was seized by two men and dragged from the platform. A club with an iron nut on it was found in his pocket. A young man rushed up to the stand and shouted that he wanted work, and if he could not get it he would steal. The sentiment was vigorously applauded.

At this point a citizen made his way to the front and, addressing the leaders, said "For God's sake adjourn this meeting. There is sure to be trouble unless you do so."

Some 5,000 men marched over to the west side. On the viaduct a motorman incurred the displeasure of the crowd and they attacked the car with clubs, almost completely wrecking it. The motorman was knocked down with a brick.

At the West Side markethouse the mob became angry at the movement of a car. Revolvers were drawn and shots filled the air. There was a panic on the train and men and women tumbled off the car or crawled under the seats.

Two of the bullets went through the window of Mark's variety store into a crowd of shoppers. One of the bullets went through the hair of Miss Minnie Bennis, a clerk, and another passed through the sleeve of Miss Emma Busch.

On Superior street John Striebinger, driver for William Edwards & Co., who failed to stop his wagon on demand, was struck by a bolt on the jaw and seriously injured.

Another section of the mob visited the works of the H. P. Nail Co. When the workmen refused to come out, bricks, stones and clubs were thrown through the windows. The men acted like wild men, and no attempt was made to check them in their work. When they were satisfied they could accomplish nothing they withdrew. The crowds were almost entirely made up of idle foreigners and unorganized workmen, as all the labor unions had taken action against participating in any demonstration on May day.

THE HOOSIER ELECTIONS

Resulted Yesterday in Sweeping Majorities for the Republicans.

INDIANAPOLIS, Ind., May 1.—Municipal elections were held throughout Indiana to-day. The only cities not voting were Indianapolis and Evansville, which operate under special charters. Terre Haute elects the whole republican ticket by majorities ranging from 900 to 1,500, a republican gain on mayoralty of 880. Union City gives the usual republican majority. Bedford gives a clean sweep for the republicans. South Bend, usually democratic, goes republican on the entire ticket by 450. Goshen gives a clean sweep, with republican majorities of from 80 to 50; it is usually democratic. At Valparaiso, where the democrats had a majority of 100 two years ago the republican majorities range from 75 to 300. At Kokomo the republicans win by largely increased majorities. Brazil, usually democratic, elects the entire republican ticket, and three out of five councilmen. LaPorte and Michigan City, usually democratic, both go heavily republican. Richmond elects all republicans by increased majorities, as does Frankfort. Anderson, Muncie, Elwood, Marion and all the gas belt cities show increased republican majorities. New Albany, usually 1,000 democratic, elects every republican but one councilman and Seymour, another democratic stronghold, goes republican. La Fayette goes republican with a gain of 500.

GREENCASTLE, Ind., May 2.—In the city election yesterday the republicans won a sweeping victory, electing John Birch mayor by a majority of 289.

BLOOMINGTON, Ind., May 2.—An increased republican majority on each office was the result of yesterday's city election.

RICHMOND, Ind., May 2.—Republicans elected the entire city ticket. J. S. Ostrander, for mayor, received the largest majority ever received by a candidate for that office.

KENDALLVILLE, Ind., May 2.—In the election held here yesterday the republicans swept everything, electing their entire city ticket by majorities ranging from 17 to 140. The vote was the largest ever polled here.

CREATES health, creates strength, creates vigor; DeWitt's Sarsaparilla. It recommends itself. C. H. Dawson.

Dr. Price's Cream Baking Powder
World's Fair Highest Medal and Diploma.

A HORRIBLE DEATH.

A Woman's Body Literally Baked with Burning Gasoline.

ST. LOUIS, April 2.—The screams of a woman, the bursting open of a door and the sudden appearance on the street of a female, barren of clothing, whose flesh was frying and sizzling, startled and horrified a score or more of persons who reside in the immediate vicinity of Wash and Jefferson avenue at 2:30 o'clock yesterday afternoon.

The scene of this most horrible catastrophe was 2624 Wash street and the victim was Mrs. Louise Isbelle, keeper of a boarding-house at that number.

Mrs. Isbelle, besides being the landlady of a private boarding-house, was also the wife of J. A. Isbelle, a farmer residing near St. James, Mo. Yesterday afternoon she proceeded to the kitchen to fill the gasoline tank and to make a fire in the gasoline stove, which had been out of order for more than a year. While the exact cause of the conflagration is not known it is known that almost immediately after she entered the kitchen an explosion was heard and within a short time the kitchen and rear of the residence were enveloped in flames.

Mrs. Isbelle was heard to utter a scream and start for the front of the house, her clothing being a mass of fire. Before she reached the front door her married daughter, a Mrs. Steele, and several boarders rushed pell-mell down the stairs, hoping to tear from her the clothing which added fuel to her burning flesh, before the flames could be fanned by the breeze which played without. They were too late, however, as the crazed woman pushed the front door open and, seeing that the last rag of clothing had dropped from her person and that flesh was dropping from her body, uttered a wild scream and fell headlong down the stone flight of steps leading to the pavement.

Crazed with grief and wild with excitement, Mrs. Steele followed her mother to the pavement and in her attempt to extinguish the sizzling flesh her hands were severely burned.

Taking no heed of her severe injuries, she, together with several citizens who had been attracted to the scene, carried the prostrate form of Mrs. Isbelle into the residence of Mrs. Elizabeth Sheldon, 2622 Wash street, when Dr. Barnes, of 3013 Easton avenue was called in. When the physician arrived a horrible sight met his gaze. Mrs. Isbelle was lying stretched out on a mattress, conscious and suffering untold agony. There was hardly a spot on her body as large as a dollar that had not been burned, and in many places the flesh had parted from the bone, and adhered to the bedclothing. A sheet was saturated with oil, and the suffering woman was wrapped therein and hurried off to the hospital, where she died shortly after her arrival.

Princess Clementine Ill.

BRUSSELLS, May 2.—Princess Clementine, youngest daughter of King Leopold, is ill with a bronchial affection, which threatens serious consequences. The princesses is in her 22d year.

All Quiet in Sicily.

ROME, May 2.—Dispatches from Massa di Carri and other places in Sicily, report everything quiet. The shops are open as usual and no disorder is threatened.

Joined the Strike.

LEXINGTON, Ky., May 2.—Seven hundred miners went out yesterday at Music and Mount Savage, Ky., leaving the Lexington & Carter County Mining Co. to join the general strike.

Died.

BALTIMORE, Md., May 2.—George W. Abell, owner of the Sun, died yesterday afternoon.

IT cures blood and skin disorders. It does this quickly and permanently. Is there any good reason why you should not use DeWitt's Sarsaparilla. It recommends itself. C. H. Dawson.

Traveling Alone

On journeys is tedious—makes trips seem long which are all too short with good company!

How is it then that on one great journey so many choose to travel absolutely alone—turn their backs on the only companions that can make the way pleasant?

It's the journey of life, and the way is long, tedious, and even dreaded, unless we are hand in hand with those

Two Friends

Health and Strong Nerves! When they are along days are full of sunshine!

Are they with you making the journey happy, or have you driven them away by carelessness, worry, overwork, dissipation, or other causes?

We want to tell you that a prompt and faithful use of

Dr. Wheeler's Nerve Vitalizer

always brings back Health and Strong Nerves—makes a reconciliation!

Explain your case (with stamp for reply) and the Doctor will gladly advise you. Free treatment for other disease with Nervous Troubles will be given to users of the Vitalizer if found necessary.

We offer $500 to any chemist or other person who shall find by analysis a particle of opium, morphine, cocaine or any harmful drug in this remedy which users can depend upon as all right.

Of druggists at $1.00 a bottle, or if not found with your local dealer write us.

The J. W. Brant Co.
Makers
ALBION, MICH.

Also 44 [illegible], New [illegible].

Sold by C. H. Dawson

NEW Spring Goods.

Ferris Suits,
A Novelty for Children, ages 3 to 7.

Junior Suits,
Another for Children, ages 3 to 7.

Knee Pants Suits,
ages 5 to 15.

Boys' Suits,
Ages 13 to 19, in the New Long Cut Sack, Single and Double Breasted Sacks.

Men's Suits,
All kinds, all prices.

OUR JUNIOR.

NEW HATS, *Come and See Them*

B. STINE Clothing Co.

A GREAT OFFER.

For This Week.

Ninety-four choice Ready Made Cloth Suits for ladies, sizes 32, 34, 36, 38, 40. A small lot from a New York manufacturer at a great Bargain.

Eighteen Blue Serge Suits, full skirt, with Jacket, manufactured to sell for $10. Our price, $5.00.

Eighteen Tricot Cloth Suits, Navy and Black, manufactured to sell for $12.50. Our Price, $8.95.

Twenty-five handsome Cloth Suits, good styles, manufactured to sell for $18. Our price, $10.

Twenty-three stylish Serge and Broadcloth Suits, manufactured to sell for $20. Our price, $12.50.

Ten choice Novelty Suits, trimmed with Moire Silk, manufactured to sell for $25. Our price $15.

Stylish Cotton Duck Suits $3.50 to $5.95.

Bradley Bros.
Decatur, Ill.

Agents Standard Patterns and Jouvin Kid Gloves.

75 FOR 25

100

STERLING SILVER HATPINS

At 25c Each,

Worth 75 Cents.

Call Early as the Number is Limited.

Sent by Mail, Postage Paid, on receipt of Price.

W. R. Abbott & Co.

Jewelers.

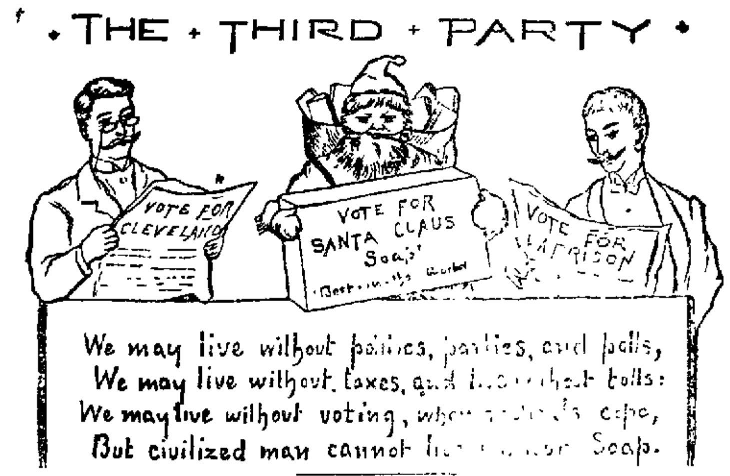

Next to the foolishness of trying to live without Soap, is the great unwisdom of living without

SANTA CLAUS SOAP

which is acknowledged to be far better than any other kind.

Sold everywhere by enterprising grocers.

Made only by N. K. FAIRBANK & CO., Chicago.

What

Shall you do to save your ducats, is the subject for debate.

Buy your Children's Clothing,
Buy your Boys' Clothing,
Buy your Men's Clothing,
Buy your Hats, Caps and Furnishings

—OF—

The People's Clothier.

Admission Free, and Bargains Distributed without reserve.

It makes no difference as to your creed, or what your destination is at the PEOPLE'S CLOTHIER.

C. J. BRYAN,

The People's Clothier,

Old Post Office Stand.

Abel's Carpet and Wall Paper Co.,

Decatur, Ill.

YOU can buy Carpets, Oilcloths, Mattings, Linoleums, Rags, Mats, Etc., cheaper than ever before in the history of the carpet business.

DON'T wait until the best styles are selected by some one else if you

NEED WALL PAPER, Window Shades, Room Mouldings, Lace, Chenille and Silk,

MONEY will never buy them so cheap again as just now.

AS WE DO

intend, by forcing a sale, to raise cash IMMEDIATELY.

Our new Spring Styles, in excellent quality and rich colorings, will go at less prices than others have been selling their antiquated styles of inferior quality of goods. Come and help us out.

Daily Republican

B. K. HAMSHER | W. F. CALHOUN.
HAMSHER & CALHOUN, Prop'rs.
DECATUR, ILLINOIS.

Entered at Decatur as second class mail matter.

TERMS OF SUBSCRIPTION.

By mail, postage paid, one year . $5.00
Delivered by carrier to any part of city
Per week, 10 cents, Yearly, in advance $5.00
Postal card requests, or orders through telephone No. 43, will secure early attention of carriers in any district.
Address THE EVENING REPUBLICAN, 125 South Water street, Decatur, Illinois.

WEDNESDAY, MAY 2, 1894.

IT makes no difference how long it takes, nor what the method, the country, in the long run, will save money by the defeat of the Wilson bill.

THE Decatur *Review* claims to have discovered that there is a strong sentiment among the people against obstruction in the Senate. This conclusion probably takes in the post-office appointments as well as the Wilson bill.

IT is evident that ex-Attorney-General Hunt has not pleased the Democratic campaigners by beginning the suit to test the present apportionment act before a Judge who affiliates with the Republican party.

THE idea that the Republicans in the senate ought to pass the tariff bill for the Democrats is very silly. The Republicans passed the silver repeal bill for them, but it does not follow that because they pulled them out of the mire once, and washed their hands after doing the job, that they are engaged to do dirty work for them the remainder of the season.

THE Democratic state central committee has decided to put the defense, in the attack on the apportionment act, in the hands of Attorney-General Maloney. This is simply a plan to secure counsel for the Democrats at the expense of the people of the state. An attorney-general is generally thought to be out of criminal practice.

WHEN Democrats talk about obstruction in the senate, as if the Republicans were alone responsible for it, they should not forget that the Democrats have a majority over all in that body. The Democrats in the senate are in about the same condition as those in the house, where with 94 majority they were forced to adopt the quorum-counting rule.

SOME of the Chicago papers mention the name of Judge Lorin C. Collins among the possible successors to Senator Cullom. Judge Collins may be a good man in many respects, but when it comes to picking out senatorial timber, men who know in what congressional district they live should be selected. Of course we do not contend that this is the only qualification necessary, for every pupil in the public high schools of the country knows what congressional district he lives in; but every high school pupil would not make a good United States senator, but the knowledge of a fellow's political whereabouts is very essential when he starts for the United States senate.

Democratic Excuses.

It is remarked with what unanimity a very large per cent of representative Democrats who have been interviewed touching the suit to set aside the late gerrymander of the state, make the excuse that the old apportionment and redistricting of the state by Republicans, was as bad as the present one. In other words they attempt no defense of the infamy, but hold that it is no worse than the Republicans have done. Such a disposition of the matter is defective in many particulars, and is much like the statement these same men make, to the effect that the Republicans are as often guilty of frauds at the polls as the Democrats are. But the force of the latter statement is destroyed by the well-known fact that, with scarcely an exception, these men who have been punished for frauds upon the ballot either belong to the Democratic party or perpetrated such frauds in the interest of that party. As to apportionments by the two parties, we have the same condition of things. So far as we know every gerrymander act which has been brought to a termination in the courts has been a Democratic gerrymander. Such were the gerrymanders in Indiana, Michigan and Wisconsin, all of which the courts have held to be gross violations of the several constitutions.

In the apportionment made by the Republicans in 1881, while it may be true that there was some juggling to put as large a Democratic majority as possible into the Democratic districts, and spread the Republican majorities over as many districts as possible to make them Republican, there was no flagrant violation of the constitutional provision which requires senatorial districts to be made up of "compact and contiguous territory," but in the recent Democratic gerrymander no attention was paid to this requirement of the constitution, which every member of the legislature was sworn to support, and the result is that a large number of the districts are a standing indictment of the party that made them, and of the governor who signed the bill, of outrageous disregard of that document.

Not only this, but after having exhausted their skill in this direction to gain an advantage, they refused to follow the time-honored custom of numbering the districts consecutively. In the last apportionment by the Republicans the districts were numbered consecutively across the state. In the Democratic gerrymander the districts are numbered without regard to consecutiveness or order, the object being to number as many Democratic districts odd as possible, with the view of electing all the Democratic senators possible this fall, so as to control the joint assembly and make sure of a Democratic successor to both Cullom and Palmer, regardless of the will of the people.

Take Cook county as an example of this infamy. In numbering the districts in Cook county, which at that time was thought to be reliably Democratic, they made out of a total of 15 districts, 12 odd-numbered districts. To do this they had to legislate several senators out of office, which of itself was unconstitutional. When the Republicans divided the state into senatorial districts they numbered the Chicago districts consecutively from 1 to 13, taking in McHenry, Boone, Ogle, Winnebago, Carroll and Jo Daviess. These facts show that those Democrats who justify the present gerrymander on the assumption that it is no worse than the Republican's, either do not know what they are talking about or do not care what they say.

THERE is more Catarrh in this section of the country than all other diseases put together, and until the last few years was supposed to be incurable. For a great many years doctors pronounced it a local disease, and prescribed local remedies, and by constantly failing to cure with local treatment, pronounced it incurable. Science has proven catarrh to be a constitutional disease, and therefore requires constitutional treatment. Hall's Catarrh Cure, manufactured by F. J. Cheney & Co., Toledo, Ohio, is the only constitutional cure on the market. It is taken internally in doses from 10 drops to a teaspoonful. It acts directly on the blood and mucous surfaces of the system. They offer one hundred dollars for any case it fails to cure. Send for circulars and testimonials. Address,

F. J. CHENEY & Co., Toledo, O.

Sold by Druggists, 75c.

THE Hungarian government has just commissioned the painter Munkacsy to paint a picture representing the appeal of Maria Theresa to her subjects in 1741, when her country was menaced by Frederick the Great.

All Free.

Those who have used Dr. King's New Discovery know its value, and those who have not, have now the opportunity to try it Free. Call on the advertised Druggist and get a Trial Bottle, Free. Send your name and address to H. E. Bucklen & Co., Chicago, and get a sample box of Dr. King's New Life Pills Free, as well as a copy of Guide to Health and Household Instructor, Free. All of which is guaranteed to do you good and cost you nothing. King & Hubbard Drugstore. dm

IT is said that Mrs. William Betts, the new woman deputy United States marshal at Cincinnati, is the second woman to receive such an appointment. The first one is now in service in Oklahoma territory.

"NED" MURPHY's ten days' temperance campaign in Boston brought from 3000 to 4000 people to sign the pledge and put on the blue ribbon.

MRS. N. MEYETTE, the Genesee county treasurer of the W. C. T. U., and a very influential worker in the cause of women, says: "I have used Parks' Tea and find it is the best remedy I have ever tried for constipation. It requires smaller doses and is more thorough. I shall use nothing else in future." Sold by W. F. Neisler.

DR. EMILY A. BRUCE declares that more women in England die because of faulty dress than from all contagious diseases combined.

RUDY'S PILE SUPPOSITORY is guaranteed to cure Piles and Constipation, or money refunded. 50 cents per box. Send stamp for circular and free sample to MARTIN RUDY, Lancaster, Pa. For Sale by W. A. Dixon & Co., Druggists, Decatur, Ill.

THE city of Cleveland is preparing to house 40,000 extra people when the Christian Endeavor societies meet there in July.

PURE blood means good health. Reinforce it with DeWitt's Sarsaparilla. It purifies the blood, cures Eruptions, Eczema, Scrofula and all diseases arising from impure blood. It recommends itself. C. H. Dawson.

Dr. Price's Cream Baking Powder Most Perfect Made.

Pointers.

The Best and Cheapest stock of Trimmed and Untrimmed Hats for Ladies, Misses and Children.

The most attractive and by far the Cheapest stock of first-class Dress Goods in this city.

A magnificent stock, staples in Ginghams Challies, Pongees, Percales, Prints, Satines, Etc., at Lower Prices than ever named.

A small but very choice line of Ladies' Waists, Ladies' Wrappers and Children's Dresses at a price.

Examination Solicited.

S. G. Hatch & Bro.

151 East Main Street.

C. M. LANE.

Law Office.

Notary Public.

123 North Water Street.

FOR THE CURE OF

Catarrh, Scrofula, Boils, Eczema, Carbuncles, Sores,

And all Other Skin Diseases.

EQUALLY EFFECTIVE IN

Rheumatism, Dyspepsia, Nervous Debility,

and all complaints originating in

Impure Blood.

Ayer's Sarsaparilla

Has cured others, will cure you.

BARGAIN COLUMN.

For Sale, For Rent, Wanted, Etc.

Advertisements of Forty words or less may be inserted in this column at a price of 25 cents per week, payable invariably in advance.

WANTED.

WANTED—To exchange a lot in the county seat of Seward county, Kansas, for a good bicycle. Call at 737 North Water street. 2-d6

WANTED—To exchange a lot in Springfield, Seward county, Kansas, for a horse and buggy Call at 737 North Water street. 2-d6

WANTED—You to know that we have opened a new hardware store at 1119 North Water street. We carry a complete line of goods at lowest prices Sheet iron and tin shop in connection with store. Strader & Co. 2d6

WANTED—A few more boarders and roomers. Good accommodations and pleasant rooms, at $3 50 per week. Call at 227 South Main street. 1d6

WANTED—Everybody to know that we are selling wall-paper at 5c a roll, border 1c per yard, at the cheapest store in town—The Fair—of L. A. Weaver & Co. may1-d6

WANTED—Everybody to call at the Woman's Exchange, 321 East William street, for delicious homemade bread, pies, cakes, &c. A fine lunch served at all hours. Call and be convinced. apr29-dtf

WANTED.—By married man with wife and one child, a place on a farm. Address "H. G. C.," this office 30d7*

WANTED—You to go to Wm. Grabill for rubber stamps, enameled house numbers, signs, and key checks, badges, letter plates, name plates, etc., also all kinds of repair work done. 240 N. Park St., Decatur, Ill. apr28-dtf

WANTED—Position as a housekeeper in a small family. No objection to going to the country Good references given and required. For particulars call at Room 6, Court House. April 28-d6*

WANTED—Friends, customers and neighbors to know that it is to their advantage to trade at A. OLSON'S, as he always makes an effort to keep the best goods at as low a price as possible. Corner Church and Packard streets. 20-d6

WANTED—Everybody to know that Fred Wilson, 139 South Church street, is prepared with a new steam clipper to clip horses in the best manner without danger to the horse. First-class boarding stable in connection. Horses called for and delivered. Work is reference. apr25-d2w*

WANTED.—Everybody to call or telephone 518 for original Budweiser beer. Frils & Grass. apr18d1m

WANTED—The ladies to call at Garrett's, 449 North Water street, and examine the patent bolt scissors. Inspect their work and you will be convinced that their equal has never been placed on this market. apr23-dtf

WANTED—My friends and the public to know that I have leased the European hotel. Everything thoroughly renovated. Give me a call, 153 South Main. HENRY WOOLINGTON, apr18-dtf.

WANTED—The people to know that I am selling goods lower than ever. New goods coming in that will be sold lower than can be bought elsewhere. Call and you will be convinced. F. M. WILLIAMS, 248 North Main St. apr17-dtf

WANTED—You to know that we are prepared to renovate your feathers without you incurring any loss whatever. Satisfaction guaranteed; charges reasonable. W. D. Chamberlain & Co., Library block. apr16-dtf

WANTED—You to know that A. M. Dillow, 359 East Main street, is making a specialty of best and latest improved pumps. The most complete stock of pumps in Central Illinois. Prompt attention given to cleaning wells and cisterns, making well platforms and repairing pumps of all kinds. apr17-d1m

WANTED—The people of Decatur to know that we are ready to furnish estimates on painting and paper hanging. We have an entire new line of wall paper and window shades. Practical workmen only connected with the house. WETZEL & CO., 345 N. Main St. apr17-dtf

WANTED—You to know that the Beldings Refrigerators received the three highest awards at the World's Fair. They are away up in quality and we sell them very cheap, either for cash or on payments. AKERS & SANFORD, next to the postoffice. apr17-dtf

WANTED—Everybody to know and be convinced that the REPUBLICAN want column is the proper means through which to have that "want" satisfied. apr16-dtf

WANTED—You to call at 250 N. Park street and examine my method for treating eyes. I have the best method known to science for examining. I test by day and artificial light. Satisfaction guaranteed. MISS MARY NESBITT, 250 North Park street. apr14-d1m*

WANTED.—The people to know that P. M. KEENAN has located at 114 East William street, where he has a line of high-grade pianos and organs. Decker Bros., Esty and Camp & Bro.'s pianos. Finest line ever shown in Decatur. apr12-dtf

WANTED—A girl for general housework. References required. Call on MRS. L. A. MILLS, corner Lincoln avenue and Walnut St., Riverside Place. mar27-dtf

WANTED—Second-hand stoves and furniture, for which we will pay cash. Bargains in second-hand goods.
WALKER & CHANCE.
aug23-dtf 249 East Main St.

WANTED.—James Hollinger wants his old friends and customers to know that he has bought out the barber shop at 742 East Eldorado street, that he has four good barber chairs, has competent workmen and can assure all of a good shave when they visit him; artistic hair-cutting and shampooing. Also furnishes Turkish or Russian baths. Parties who wish to have Turkish or Russian baths should send in their names and make engagements ahead in order that they may not be disappointed when they come for such a bath. It takes time to give a Turkish bath and do it right. Apparatus is complete and service good. apr2

WANTED—The people to know that they can buy first-class second-hand furniture and stoves of us at half-price. We have a splendid line of second-hand lounges and parlor suits newly upholstered and refinished, just as good as new, bedroom suits, chairs, etc., at very low prices. Chicago Second Hand Store, 259 East Main street, first door west of Grindol's marble shop. All kinds of furniture repairing done at short notice. apr13-dtf

FOR SALE.

FOR SALE—The Extension Window Screens, 25c; Window Shades, all complete, 25c; Stepladders, 75c; Tubs, 49c; Bird Cages, 45c. The cheapest place in town—The Fair—of L. A. Weaver & Co. 1-d6

FOR SALE.—Good 20-acre farm for $900 near town on I. C. R. R., three hours south of Decatur; $400 cash, balance 7 per cent interest Fair improvements, good apple orchard Address W. Rollin Smith, Patoka, Marion Co. Ill April 27-d6*

FOR SALE—Lace curtains and carpets, a very complete stock and some very rare bargains. See them and we know that you will buy. AKERS & SANFORD, who sell either for cash or on time. Next door north of the postoffice apr17-dtf

FOR SALE—On monthly payments. A house and lot in north part of city. Terms $10 cash and $10 per month till paid for. Apply to W. Z. Walmsley, real estate agent, over Cheap Charley's store. 3dtf

FOR SALE—By A. M. Dillow, 359 East Main street, all kinds of pumps, all the new and latest improved sink and house pumps wood chain and iron pumps, both lift and force. Repair work done on short notice. apr17-d1m

FOR SALE—Cabbage and tomato plants all kinds of greenhouse plants; well grown and cheap. Cut flowers, designs and everything in the florist line. ADAM BALMER, North Union Street Greenhouse, Decatur, Ill apr25-d-w

FOR SALE—Or will trade for city property, a farm of 80 acres in one mile of Mt. Zion. Apply to W. Z. Walmsley, over Cheap Charley's store. 3dtf

FOR SALE OR RENT—Space in our want columns for you to advertise for your wants to sell or rent your belongings, at the low rate of 25 cents per week for notices not to exceed forty words. apr16-dtf

FOR SALE—Two-story house of eight rooms and cellar, 40 feet front Good barn with driveway to street. Paved street Sewer in alley. City water. Owner wishes to leave the city. 734 West Decatur street.

MONEY TO LOAN.

MONEY TO LOAN—I have plenty of ready money to loan upon first mortgage on good improved city property SAMUEL McREYNOLDS 215 North Main street. apr1-d-w*

MONEY TO LOAN in any amount on real estate, chattels or good personal security S. HAIGH, over Busher's shoe store 131 Main street. mar1-dtf

MONEY TO LOAN—Real estate conveyancing. Apply to WALTER & WALTER, room 3, Ullrich block, over the National Bank of Decatur. nov1-dtf

MONEY to loan in large and small amounts Loans made on live stock farm implements, or household goods. All classes of loans negotiated on short notice Loans on farms and city business property at 6 per cent interest Apply to A. T. SUMMERS, No. 145 North Water street, over Abel's carpet house, Decatur, Ill july16-d&wtf

LOST, FOUND, ETC.

LOST—On West North street or North Church street, a boy's sailor cap, blue cloth embroidered top, U. S. S. Newark on band Reward for return to 124 W. North street. 2d*

LOST—On April 22, at the First M. E. church or between that church and Riverside Place a lady's gold watch, Elgin movement diamond set in one side, initials of owner on the other side. The finder will return the watch to this office and receive a suitable reward. 2d*

LOST.—Hundreds of dollars are lost annually by throwing away your faded and worn clothing. Save this by taking them to the Decatur Steam Dye House, 626 East Eldorado street and have them made new. C. W. Stivers 8d6*

FOUND AT LAST—The place to have your watch repaired so that it will keep correct time. Take it to JENNISON'S fine watch repairing shop, No. 314 North Main St. apr17-dtf

LOST—By those persons, who do not use the REPUBLICAN want columns, the splendid opportunities and business advantages offered here every day. apr16-dtf

MISCELLANEOUS.

NOTICE—On account of infirmity of age, heavy labor in the business and high rent, we will close out our entire line of stock regardless of cost. Come and we will convince you we mean it. Rutherford Co., 716 East Eldorado St 8d6

MADAME SKINNER has again embarked in the dressmaking business and would be pleased to have her old customers and as many new ones as may need her services to call and leave their orders. Prices to suit the times to those who are not in a hurry. Madame Skinner Syndicate Block, suite 28, Decatur, Ill may1-dtf

W. H. GRINDOL & SON, at their old stand on East Main street, have a fine stock of granite and marble monuments and head stones Iron reservoir flower vases on hand for sale Call and see them. apr 30-d1m

FULL line of cut flowers, roses, etc A fine line of bedding plants, Geraniums, Verbenas Pansies, etc., delivered to any part of the city Call on or telephone 200 N. Bommersbach

THE Mutual Telephone company is now ready to make contracts for service. For particulars call on DR. J. G. HARVEY, Opera House Block. apr29 dtf

R. L. FULLINWIDER & CO., manufacturer foundry patterns, models, furniture, keys house numbers, plasterers' tools, quilting frames door and window screens. Repair bicycles sewing machines, electric bells, electrical supplies gasoline stoves, stove repairs, setting window glass, locks, lawn mowers, baby buggies and musical instruments. Grinding and polishing barber supplies, scissors, saws, surgical instruments and all kinds of tools sharpened. Drop us a card and we will call at residence. Shop 249 North Water street, Decatur, Ill. apr21-dtf

NOTICE.—The best place to buy second-hand furniture is at 640 E. Eldorado Call and be convinced. We also upholster furniture; umbrella repairing and rope splicing. See us when you need a good cook or gasoline stove. THOS REARDON & CO. apr10-dtf

R. O. ROSEN, Architect and Builder Office in rooms 18 and 19, in Fenton block, third floor, over Bradley Bros.

GO to W. D. Chamberlain & Co in the Library Block for your furniture and upholstering and repairing. apr18-dtf

MRS. ANNA WARD, Fashionable Ladies Hair worker, in all the styles that are worn Ladies' Hair Dressing in all styles. Shampooing and cleaning ladies' hair a specialty 11 N Main street, Decatur, Ill. dec3-dtf

WELLS driven or bored, from two to thirty six inches, walled with either brick or tile For terms or prices, call at C. R. FOSTER'S grocery store, 1075 North Water street. jy1 dtf

STORAGE—Regular storage house for all kinds of merchandise, household goods stoves, etc. Goods transferred to and from the house. Goods packed. Loans made Brick building. Office and warerooms 620 East Mason street. Telephone 292. C. C. HARPSTRITE jan-dtf

PIANOS, Organs, musical instruments, jewelry silverware, watches, clocks, lamps, lace curtains, window shades, chenille goods, carpet sweepers, etc., on easy payments, if desired A practical jeweler in the store. Also successful piano tuner and organ repairer. Satisfaction guaranteed. S. GARRETT, 449 North Water St apr12-dtf

DON'T imagine that because my place is not a mammoth concern that I cannot sell you harness cheap. Just give me a call and you will be surprised at the good quality of my work, costing you no more than trashy, machine-made work
ROBERT NAHRGANG, 327 E. Main
apr12-dtf Next door to Bauer's Grocery

HERE'S SOME MORE NEST EGGS—Look them over, then come and see. You will never will have a better opportunity to own a small farm or suburban home than right now

2 pieces, 5 acres each;	1 piece, 85 acres;
1 piece, 12½ acres;	1 piece, 87 acres;
1 piece, 14 acres;	1 piece, 128 acres;
1 piece, 80 acres;	2 pieces, 80 acres, prairie
1 piece, 67½ acres;	1 piece, 75 acres, prairie
1 piece, 77½ acres;	1 piece, 140 acres, prairie
1 piece, 2 acres;	1 piece, 8 acres;

8-room house, edge of city, $4,000; 8 houses, etc., edge of city, $7,800. Most of these pieces lie near street cars. They are suitable for suburban homes, chicken ranches, gardening or dairy. If you have any property for sale or exchange it will pay you to list it with me. Have gentle horse and buggy at the office all the time to show properties. For further information, call or write. P. H. BRUECK,
mar17-dtf 249 N. Main St

Dr. James L. Bevans,

Physician and Surgeon,

who formerly practiced at Boody and later at Quincy, Ill. has returned and permanently located at Decatur. Down town office, Rooms 15 and 16, Second Floor, Columbia Block, Postoffice building. Office hours 10 to 12 a. m., 2 to 4 p. m., and 6:30 to 8 p. m. At all other hours he will be at his Residence-office, 831 North Monroe street Calls in town or country promptly attended to day or night. Telephone 365.

Ottenheime

Boys' Cloth

Boys' New, Stylish L
Suits, nice desirable
that are right on them.

Our suits at $6.50, $8.50

Boys up to 18 years
fitted in this Departme

BOYS' JUNIOR SUITS, ag

At $3, $3.50, $4

BOYS' REEFER SUITS, a

At $2.50, $3.00 up to

OUR GREAT RECIPROC

Ages 4 to 15, Double Seat an

At $5.

COMBINATION SUITS,

One Pair Extra Pants and Ca

At $5.

See our Suits for Boys 4 to 14,
At $2.00, at $2.40, at $3.00,

Boys' Separate Knee Pants at 25

New Straw Hats for M

OTTENHEIMEI

Reliable Clothes, Hats and

Telephone 182.

S A L E Under Hosie Co

Ladies' Vests, 5c, 6½c,
Men's Shirts and Draw
Ladies' Seamless Hose
Double Heel and T

Anthony &

135 EAST MAIN S

NEW SUMME

Large Invoice of New Styles C

AT

Mrs. R. G. Y

MILLIN

135 East Main Str

LOWEST PRICES.

If You Want Goo

Always ask your dea

"White Foam
"Whit

BRANDS OF F

They are the best in the market.

FOR SALE BY AL

THE HATFIELD MILL

NewspaperARCHIVE.com

FOR SALE.—Good 20-acre farm for $600, near town on I. C. R. R., three hours south of Decatur; $460 cash, balance 7 per cent. interest. Fair improvements, good apple orchard. Address W. Rollin Smith, Patoka, Marion Co., Ill. April 27-d6*

FOR SALE—Lace curtains and carpets, a very complete stock and some very rare bargains. See them and we know that you will buy. AKERS & SANFORD, who sell either for cash or on time. Next door north of the postoffice. apr17-dtf

FOR SALE—On monthly payments. A house and lot in north part of city. Terms $10 cash and $10 per month till paid for. Apply to W. Z. Walmsley, real estate agent, over Cheap Charley's store. 8dtf

FOR SALE—By A. M. Dillow, 359 East Main street, all kinds of pumps, all the new and latest improved sink and house pumps, wood, chain and iron pumps, both lift and force. Repair work done on short notice. apr17-d1m

FOR SALE—Cabbage and tomato plants; all kinds of greenhouse plants; well grown and cheap. Cut flowers, designs and everything in the florist line. ADAM BALMER, North Union Street Greenhouse, Decatur, Ill. apr25-d6w

FOR SALE—Or will trade for city property, a farm of 80 acres in one mile of Mt. Zion. Apply to W. Z. Walmsley, over Cheap Charley's store. 8dtf

FOR SALE OR RENT—Space in our want columns for you to advertise for your wants, to sell or rent your belongings, at the low rate of 25 cents per week for notices not to exceed forty words. apr16-dtf

FOR SALE Two-story house of eight rooms and cellar, 40 feet front. Good barn with driveway to street. Paved street. Sewer in alley. City water. Owner wishes to leave the city. 734 West Decatur street.

MONEY TO LOAN.

MONEY TO LOAN—I have plenty of ready money to loan upon first mortgage on good improved city property. SAMUEL McBRIDE, 215 North Main street. apr19-d2w*

MONEY TO LOAN in any amount on real estate, chattels or good personal security. C. S. HAIGH, over Busher's shoe store, 153 E. Main street. mar19dtf.

MONEY TO LOAN—Real estate conveyancing. Apply to WALTER & WALTER, room 4, Ulrich block, over the National Bank of Decatur. nov1-dtf

MONEY to loan in large and small amounts. Loans made on live stock, farm implements, or household goods. All classes of loans negotiated on short notice. Loans on farms and city business property at 6 per cent interest. Apply to A. T. SUMMERS, No. 145 North Water street, over Abel's carpet house, Decatur, Ill. july1-d&wtf

LOST, FOUND, ETC.

LOST—On West North street or North Church street, a boy's sailor cap, blue cloth embroidered U. S. S. Newark on band. Reward if returned to 124 W. North street. 2d6*

LOST—On April 22, at the First M. E. church, or between that church and Riverside Place, a lady's gold watch, Elgin movement, diamond set in one side, initials of owner on the other side. The finder will return the watch to this office and receive a suitable reward. 2d6*

LOST. Hundreds of dollars are lost annually by throwing away your faded and worn clothing. Save this by taking them to the Decatur Steam Dye House, 626 East Eldorado street, and have them made new. C. W. Stivers.—30d6*

FOUND AT LAST—The place to have your watch repaired so that it will keep correct time. Take it to JENNISON'S fine watch repairing shop, No. 314 North Main St. apr17-dtf

LOST—By those persons, who do not use the REPUBLICAN want columns, the splendid opportunities and business advantages offered here every day. apr16-dtf.

MISCELLANEOUS.

NOTICE.—On account of infirmity of age, heavy labor in the business and high rent, we will close out our entire line of stock regardless of cost. Come and we will convince you we mean it. Rutherford Co., 716 East Eldorado St.—20d6

MADAME SKINNER has again embarked in the dressmaking business and would be pleased to have her old customers and as many new ones as may need her services to call and leave their orders. Prices to suit the times to those who as not in a hurry. Madame Skinner, Syndicate Block, suite 28, Decatur, Ill. may1-dtf

W. H. GRINDOL & SON, at their old stand on East Main street, have a fine stock of granite and marble monuments and head stones. Iron reservoir flower vases on hand for sale. Call and see them. apr 30-d1m

FULL line of cut flowers, roses, etc. A fine line of bedding plants, Geraniums, Verbena, Pansies, etc., delivered to any part of the city. Call on or telephone 200. N. Bommersbach.

THE Mutual Telephone company is now ready to make contracts for service. For particulars call on DR. J. G. HARVEY, Opera House Block. apr23-dtf

R. L. FULLINWIDER & CO., manufacturer foundry patterns, models, furniture, keys, house numbers, plasterers' tools, quilting frames, door and window screens. Repair bicycles, sewing machines, electric bells, electrical supplies, gasoline stoves, stove repairs, setting window glass, locks, lawn mowers, baby buggies and musical instruments. Grinding and polishing barber supplies, scissors, saws, surgical instsuments and all kinds of tools sharpened. Drop us a card and we will call at residence. Shop 249 North Water street, Decatur, Ill. apr21-dtf

NOTICE.—The best place to buy second-hand furniture is at 640 E. Eldorado. Call and be convinced. We also upholster furniture; umbrella repairing and rope splicing. See us when you need a good cook or gasoline stove. THOS. REARDON & CO. apr19-dtf

R. O. ROSEN, Architect and Builder. Office in rooms 18 and 19, in Fenton block, third floor, over Bradley Bros.

GO to W. D. Chamberlain & Co. in the Library Block for your furniture and upholstering and repairing. apr18-dsf

MRS. ANNA WARD, Fashionable Ladies' Hair worker, in all the styles that are worn. Ladies' Hair Dressing in all styles. Shampooing and cleaning ladies' hair a specialty. 113 N. Main street, Decatur, Ill. dec3-dtf

WELLS driven or bored, from two to thirty-six inches, walled with either brick or tile. For terms or prices, call at C. R. FOSTER'S grocery store, 1075 North Water street. jy1-dtf

STORAGE—Regular storage house for all kinds of merchandise, household goods, stoves, etc. Goods transferred to and from the house. Goods packed. Loans made. Brick building. Office and warerooms 620 East Mason street. Telephone 292. C. C. HARPSTRITE. jan-dtf

PIANOS, Organs, musical instruments, jewelry, silverware, watches, clocks, lamps, lace curtains, window shades, chenille goods, carpet sweepers, etc., on easy payments, if desired. A practical jeweler in the store. Also successful piano tuner and organ repairer. Satisfaction guaranteed. S. GARRETT, 449 North Water St. apr12-dtf

DON'T imagine that because my place is not a mammoth concern that I cannot sell you harness cheap. Just give me a call and you will be surprised at the good quality of my work, costing you no more than trashy, machine-made work. ROBERT NAHRGANG, 327 E. Main. apr12-dtf Next door to Bauer's Grocery.

HERE'S SOME MORE NEST EGGS—Look them over, then come and see. You will never will have a better opportunity to own a small farm or suburban home than right now:

2 pieces, 5 acres each;	1 piece, 85 acres;
1 piece, 12¼ acres;	1 piece, 87 acres;
1 piece, 14 acres;	1 piece, 128 acres;
1 piece, 60 acres;	2 pieces, 80 acres, prairie
1 piece, 67½ acres;	1 piece, 75 acres, prairie;
1 piece, 77½ acres;	1 piece, 140 acres, prairie
1 piece, 2 acres;	1 piece, 8 acres;

8-room house, edge of city, $4,000; 3 houses, etc., edge of city, $7,000. Most of these pieces lie near street cars. They are suitable for suburban homes, chicken ranches, gardening or dairy. If you have any property for sale or exchange, it will pay you to list it with me. Have gentle horse and buggy at the office all the time to show the properties. For further information, call or write. P. H. BRUECK, mar17-dtf 249 N. Main St.

Dr. James L. Bevans,

Physician and Surgeon,

who formerly practiced at Boody and later at Quincy, Ill. has returned and permanently located at Decatur. Down town office, Rooms 15 and 16, Second Floor, Columbia Block, Postoffice building. Office hours 10 to 12 a. m., 2 to 4 p. m., and 6:30 to 8 p. m. At all other hours he will be at his Residence-office, 831 North Monroe street. Calls in town or country promptly attended to day or night. Telephone 365.

Ottenheimer & Co.

Boys' Clothes

Boys' New, Stylish Long Cut Sack Suits, nice desirable clothes. Prices that are right on them.

Our suits at $6.50, $8.50, $10, $12, $15.

Boys up to 18 years of age can be fitted in this Department.

BOYS' JUNIOR SUITS, ages 3 to 7,

At $3, $3.50, $4 and $5.

BOYS' REEFER SUITS, ages 3 to 7,

At $2.50, $3.00 up to $8.00.

OUR GREAT RECIPROCITY SUIT,

Ages 4 to 15, Double Seat and Knee Pants,

At $5.00.

COMBINATION SUITS,

One Pair Extra Pants and Cap, ages 4 to 15,

At $5.00.

See our Suits for Boys 4 to 14,
At $2.00, at $2.40, at $3.00, at $3.50, at $4.00.

Boys' Separate Knee Pants at 25c, 50c, 75c, $1.00.

New Straw Hats for Men and Boys.

OTTENHEIMER & CO.,

Reliable Clothes, Hats and Furnishings,

Telephone 182. MASONIC TEMPLE.

SALE

Underwear Hosiery and Corsets.

Ladies' Vests, 5c, 6¼c, 10c, 15c and 25c.

Men's Shirts and Drawers 25 and 50c.

Ladies' Seamless Hose, Black and Brown, Double Heel and Toe, 15c.

Anthony & Webb,

135 EAST MAIN STREET.

NEW SUMMER STYLES

Large Invoice of New Styles Constantly Arriving

—AT—

Mrs. R. G. YOUNG'S MILLINERY,

135 East Main Street.

LOWEST PRICES. LATEST STYLES.

If You Want Good Bread

Always ask your dealer for the

"White Foam" or "White Bread"

BRANDS OF FLOUR.

They are the best in the market. EVERY SACK GUARANTEED.

FOR SALE BY ALL GROCERS.

THE HATFIELD MILLING CO., Decatur, Ill.

Daily Republican

THIS IS THE WEEK

TO BUY—

Pickles and Olives,

At Prices you have not been offered before at

Cloyd's,

144 EAST MAIN STREET.

WEDNESDAY, MAY 2, 1894.

LOCAL NEWS.

BEST place to buy furniture. Meyer's. 301w

SMOKE the old reliable K. & W. cigars. mar25-dtf

CALL for the Little Rose and Bouquet cigars. They are the favorites all the time.

THE Great Humbug Sale. Moire Silks 39c. Arcade.

WINDSOR folding beds the best. Meyer's. 301w

GO TO Henry Bros.' bakery for all kinds of cakes, pies, etc. sept26-dtf

TRY Philip Kemper at 757 North Water street for family groceries and table supplies. Prompt delivery.

GRANULATED SUGAR, 22 pounds $1.00. Great Humbug Sale. Arcade.

FRESH garden seeds in bulk at the Spencer & Lehman company's. feb6-d3m

SUPERIOR family groceries, nice berries and canned goods at Towne & Murphey's handy store, 143 South Water street.

C. L. GRISWOLD & Co., carry the best line of wheel-barrows in Decatur; prices low. mar28-d&wtf

OUR Ready Mixed paints are guaranteed strictly pure. mar28-d&wtf C. L. GRISWOD & Co.

MADAME SKINNER, of St. Louis, Mo., has taken rooms in the Syndicate block and has opened dress making parlors and has already secured a fine patronage.

WE carry a good quality of Wire Fence and Poultry Netting from 12 in. to 5 feet wide. Special prices made on full rolls of 150 feet. C. L. GRISWOLD & Co.

FOR a good meal or lunch go to the Singleton Restaurant. mar8-d1m

THE C. B. Prescott music house is the place to get anything wanted in the musical line from a French harp to a standard piano—all at rock bottom prices.

THE Economy store will close at 7 p. m., commencing May 1st, Saturday nights excepted. 24-d1w

WE are at all times pleased to make estimates on Builders' Hardware and tin work. C. L. GRISWOLD & Co. mar28-d&wtf

MRS. JESSIE DAVIDSON, well known in Decatur, has opened dress making parlors in room 9, Fenton block. The lady is widely and favorably known by a large circle of friends.

THE makers of Dr. Wheeler's Nerve Vitalizer, the new cure for Nervous Diseases, offer special treatment by their Physicians, *free of charge*, if use of it fails to effect a cure. $1 of C. H. Dawson.

THE Buyers' and Merchants' Benefit Bureau saves you 4 per cent on your entire living expenses. Call upon the manager, L. Chodat and learn how. dec16-dtf

THE Woman's Foreign Missionary Society of Grace M. E. church will meet with Mrs. J. W. Crane, at 850 North Water street, to-morrow, (Thursday) afternoon at 3 o'clock. All are invited.

DR. T. S. HOSKINS, the veteran dentist is now in his new office, ground floor, in Grand Opera House Block, South Water street, ready for business. Improved appliances; satisfaction guaranteed. jan3-d&wtf

THE man who called sarsaparilla a fraud, had good reason; for he got hold of a worthless mixture at "reduced rates." He changed his opinion, however, when he began to take Ayer's Sarsaparilla. It pays to be careful, when buying medicines.

THE Spencer & Lehman company have the exclusive agency for the celebrated Troy Carriage company's surreys, also for the Henney Buggy company's full line of goods. A full assortment of carriages, buggies, road wagons, etc., constantly on hand. Prices cheap and work warranted. feb6-d5m

Bachman's Baby

Buggies are here; 50 different styles; the most beautiful line ever shown in the city, and at prices to suit the times. Don't fail to see them. We will sell you a buggy on payments.
BACHMAN BROS. & MARTIN CO.
mar20-dtf

Toilet Wares.

Our special sale of toilet sets will close Saturday, May 5th. If you wish a new set this spring it will pay you to buy now. OTTO E. CURTIS & BRO.

Dr. Price's Cream Baking Powder
World's Fair Highest Award.

LET us remind you that now is the time to take DeWitt's Sarsaparilla. It will do you good. It recommends itself. C. H. Dawson.

AT REST IN GREENWOOD.

Obsequies of the Late Mrs. J. R. Gorin Largely Attended.

Impressive Services Conducted by Rev. D. F. Howe and Rev. James Miller—A Personal Sketch.

The mortal remains of the late Mrs. Eleanor E. D. Fawcett-Gorin, beloved wife of Hon. Jerome R. Gorin, with tender care and in the presence of the bereaved family and a very large assemblage of sympathizing neighbors and friends, were consigned to the grave in Greenwood cemetery last evening, and after the burial service was observed and the last prayer uttered relatives and friends departed for their homes to profit by the lessons of the sad occasion and speak of the beautiful life of the noble lady who had answered the final summons. The pallbearers were G. W. Bright, W. H. Starr, W. S. Grubbs, C. M. Imboden, J. F. Roach and B. K. Hamsher.

The funeral services which were of a very impressive character were held at the family residence on Prairie avenue. The attendance was very large. The rooms were crowded and scores of people stood on the lawn. The avenue for quite a distance was filled with carriages and other vehicles. Many elderly people were present to pay their last tribute to the departed whom they had known and loved for so many years. There was a profusion of beautiful floral tributes.

Rev. D. F. Howe, pastor of the First M. E. church, had charge of the funeral services, and Rev. James Miller, of Bloomington, a former pastor of the church, delivered the discourse. Mr. and Mrs. Bert Gher, Mrs. W. J. Huff and Mr. S. M. Lutz comprised the choir, whose selections were "Blessed are the Dead," "It Is All for the Best" and "Weep Not for Her." Rev. Howe read the scripture lesson from First Corinthians and offered a touching prayer. He read this personal sketch of the deceased.

Eleanor E. D. Fawcett was born February 18, 1823, in Jefferson county, Va., near Charleston. When quite a child the family, consisting of father, mother and four children, all girls, of which she was the youngest, moved to Tennessee near Pikeville. During her residence there her father lost his life on a Mississippi steamer, which was blown up and all on board perished. In 1832 the family came to Illinois, settling near Decatur, where they remained till the fall of 1833, when they moved to Chicago, then a small village; there her mother was married to Rev. Jesse Walker, familiarly known among the Indians as "Father Walker." He died in 1835, and was buried in Plainfield, Ill. In 1838 she and her mother returned to Decatur. Her mother died in 1842; her remains rest in Greenwood cemetery by whose side will soon be laid the subject of this sketch to await the general resurrection. At the age of 19 she was left an orphan. Possessed of an indomitable will she overcame every obstacle that came in her way and won the confidence of all who knew her, and by purity of life and high moral worth took a place among those occupying the highest positions in society. On the first day of April, 1845, she was united in the holy bonds of matrimony with Jerome R. Gorin, who survives her. She had hoped to live to celebrate with him the fiftieth anniversary of their marriage; which would have occurred on the first day of April, 1895. She was converted in 1842 in the old Methodist church which fronted on Church street, and has been a member of this church for over fifty years. She leaves a husband and six children to mourn her loss. She was a devoted and faithful wife and mother, and loved home better than any other place on earth. Mrs. Gorin was a remarkable woman in many respects. She had fine business qualifications, and by her foresight and management she aided largely in gaining a fair competence to keep husband and wife in their declining years. One of her great desires after her marriage was to procure a home that she could call her own. It took some time to reach the goal, but after the toil of years the unpretending but substantial residence on Prairie avenue was secured, in which some of the children were born and all had their home, and from which all except one have gone to homes of their own. The doors of the home have always been open to them, and now she has gone from the old homestead and is to-day in full possession of the mansion which the Savior she loved said He would prepare for her—a permanent abode—a house not made with hands eternal in the heaven. She never undertook anything she did not accomplish. Her business tact and management knew no bounds and never failed her. Her memory was a gallery where the interesting and pleasant occurrences of her life together with the more important events of the times in which she lived were stored away. She has often been heard to say that her memory seemed to her like a store room full of shelves where she kept certain events on each shelf, where she could lay her hands on them when she needed them, but the memory of one event in her life more precious than all others and which was placed away more carefully was the time when God for Christ's sake washed all her sins away. Hundreds of times since her happy soul has sung, "Oh, happy day, when Jesus washed my sins away."

She was a thorough Christian and devotedly attached to the church of her choice, and could sing with the spirit and the understanding:

"I love thy kingdom, Lord,
The house of thine abode,
The church the blest Redeemer saved
With His own precious blood."

She is gone—a heart that is in sympathy with every good thing has ceased to beat. Her lips had scarce spoke the good night to the loved ones here before her heavenly lips opened as she said good morning to the dear ones whom she met on the other shore who were waiting her coming. Father, mother, three sisters and her dear little boy with open arms bid her welcome to a home "Where the wicked cease from troubling and the weary are at rest." Friends and neighbors will miss her but those who will miss her most will be husband and children. The familiar voice will not be heard by them, and the pleasant face with welcome in its smiles will be hid from human view but will be treasured up in the store house of pleasant memories.

THE SERMON.

Rev. James Miller delivered the discourse from this text:

"Let not your heart be troubled; ye believe in God believe also in me. In my Father's house are many mansions. If it were not so I would have told you. I go to prepare a place for you, and if I go and prepare a place for you, I will come again and receive you unto myself, that where I am there ye may be also."—John xiv.—1, 2, 3.

I. The family idea of heaven—the fatherhood of God.

Saints go from earth, not to an imperial palace, the home of a tyrant or a despot, where sovereignty is the dread of angels; not even to a moral ruler who administers stern justice without mercy in the name of law. They go to their Father's house where welcome and love and good cheer await them. Heaven is not a court of justice where law sits enthroned in the person of a judge to demand satisfaction for every wrong done. That was the old Egyptian notion of the great transition, that the dead must pass the judgment hall of Osiris, where sat forty-two stern executors of law and the heart of the dead was placed in the balances and weighed against divinity, and if found perfect he was ferried across the dark river and transported across the desert to the home of the blessed. Jesus brings us no such picture as this; but he rends the veil of ritual and law and shows us God as our father, full of love and pity and blessed tenderness for the weak and erring, and more especially for all who trust in him; and heaven as the home of all his children, where the father's smile of benignant tenderness ever greets them and makes them glad.

The idea of home! After the word Mother, the sweetest, tenderest word of our old Saxon tongue is *Home*. And heaven is home, not only because it is the palace and dwelling place of God, but because it is the gathering place of His children. We are strangers and pilgrims here on earth, we have no continuing city; this life is full of woe and strife. We live, as it were, in a tent, a tabernacle which is to be taken down and perish. But heaven is the resting place, the home of all God's own, and they go out "no more forever." As we gather here in sorrow for our own loss and pour out our hearts in mutual sympathy, they gather above in the great family reunion, and in greetings and song, and enrapturing sympathy and joy, they pour out their hearts' strongest passion of love as an incense of sweet perfume, more acceptable to God, their father, than all the songs of angels, or all the hecatombs of sacrifice ever made by priestly oblation, to appease his wrath or perpetuate his favor.

The guarantee of heaven: "If it were not so I would have told you."

Christ has not told us a great deal about heaven; in fact he has left us largely to follow our paternal, maternal and filial instincts, and has assured us that they will safely guide us in formulating our conceptions of heaven, and has given us his own guarantee that they will not mislead us. If it were not so I would have told you.

III. The idea of personality in heaven. "I go to prepare a place for you." In this world we talk a great deal about being prepared for heaven. The best preparation we can make is a well balanced development of our own individuality. Every soul is separately organized on a plan of its own, and started on a career of personal development to be consummated, not in time but in eternity. The greatest dishonor that can come to a human soul is to suffer itself to be merged and lost in the great natural currents that sweep through time and history and society, and bear on their crest so many souls without chart, or compass, or helm, to an aimless destiny. Man was made to steer his own bark across this trackless sea of time; to confirm and strengthen and bring to maturity his own individuality. And Christ comes to us with this blessed assurance, that he who does this shall find that individuality confirmed and recognized in eternity. "I go to prepare a place for you." Individuality is first, and self-famed, self-consummated, self-confirmed, and environments are adjusted thereto. In this life we make a great deal of our surroundings, or rather we suffer the surroundings to make a great deal of us. We think we are the creatures of circumstances, and we allow circumstances to shape us to their liking; and that generally means that some one else is doing our thinking for us, and doing our choosing for us, and directlyor indirectly manipulating us for their own ends; and thus we lose identity and individuality and minify the energy of our own will, and play a second part in the program of our own lives. God would have us lay hold on nature, and history, and society and himself—and in him are all the forces of the universe—and bend them to the service of one expanded personality until we come to the measure of the stature of the full man. And Christ assures us that he who does this shall have his individuality recognized in eternity—"a place for you." The adjustment of heaven to you, and not the adjustment of you to heaven—the house built for the man, and not the man for the house.

This was Mrs. Gorin's idea of life. She thought for herself and executed her own thought.

For many years she trod the faith, which to her seemed right, alone, without her husband, until at last he came and stood by her side in the church and in the kingdom of Christ. If, like many women, she had said, "I stay out of the church and away from Christ until he is ready," perhaps he never would have been ready; but with a gentle yet pronounced individuality, she stood for the right, and to-day that individuality stands recognized and confirmed in the skies. The place adjusts itself to her.

IV. The social idea of heaven.

"I will come again and receive you to myself, that where I am there ye may be also." This pledge of Christ is good for all the saints of God. Christ receives them in death and they are ushered into the presence of all the redeemed of all the ages, a new social organization of all the choicest and best spirits of all time. The greeting and the welcomes, and the songs, and the ineffable rapture, and the intellectual and spiritual banquet, in which they sit down with Abraham and Isaac and Jacob, and all the prophets and all the apostles, and the ransomed of the Lord from every age and clime.

Mrs. Gorin now participates in those scenes of gladness and triumph. Ere this she has met and exchanged affectionate greetings with her sainted mother and her own long lost child and Father Walker, and hundreds of the friends of her youth and many of those of her middle life and some of her old age. Among them Mother Imboden and brother Condell and brother Buck and sister Pugh and brother Pugh and many others who have washed their robes and made them white in the blood of the Lamb.

If you have not been to BARTHOLOMEW'S Store

GET THERE QUICK!

J. W. RACE, Assignee.

NEWSPAPERARCHIVE®.COM

Daily Republican

Monarch Mixed Paints.
Guaranteed Pure.
Also **Brushes, Varnishes, Etc.**
Prices as low as the lowest.
—AT—
C. H. Dawson's Drug Store
Main and Water Streets.

WEDNESDAY, MAY 2, 1894.

PERSONAL MENTION.

Henry Bachrach is in Chicago on business.

W. R. Scruggs is in Alton, Ill., on business.

Supt. Gastman has returned from Dixon.

Frank Reinstorf is in Pana on business.

Berry Sullivan is in Sullivan on business.

Henry Eurlet, of Peoria, was in the city yesterday.

Miss Pearl Pinckard, of Monticello, is here to-day.

Mrs. W. N. Andrews is visiting relatives in Mt. Zion.

Henry Crowell has gone to Tecumseh, Mich., on a visit.

Miss Donna Buckingham left to-day for Vandalia to visit relatives.

Attorney Cyrus Randolph, of Chicago, is in the city on a brief visit.

Mr. and Mrs. Charles Powers are visiting relatives in Columbus, Ohio.

Mrs. F. M. Cox left to-day for Western Springs for the benefit of her health.

Mrs. J. F. Grindol has returned from St. Paul, where she has been visiting her sister, Mrs. J. B. King.

Guy R. Stanley and wife, of St. Louis, are in the city visiting Mr. and Mrs. J. H. Haws.

Mr. and Mrs. George L. Ross have gone to housekeeping at 116 East Cerro Gordo street, near the corner of North Main street.

E. S. Baker left for Assumption today to make arrangements to move back to Decatur. He has sold his livery stable at Assumption to Mr. Redman, of Macon.

Geo. M. Cray, well known as one of the most skillful tinners in the city, has accepted a position with Strader & Co., North Water street. Mr. Cray was for many years in the employ of one of the leading firms in the city.

Edwin Park for County Judge.

Elsewhere in this issue appears the announcement of Edwin Park as a candidate for county judge, subject to the decision of the Republican county convention. Mr. Park takes this step in response to the wishes of his friends and will do all in his power in a fair and orderly way to secure the nomination. He has been a resident of this city and county for many years and at one time was county superintendent of schools. Since 1870 he has practiced law and is now a member of the firm of Bunn & Park. Mr. Park is an able lawyer and a pleasant gentleman and stands well with all who know him. Should he secure the nomination, he will prove a good candidate and will be elected.

Pleasantly Surprised.

Monday evening Mrs. E. F. Dawson was the victim of a surprise party at her home on North Church street. The affair was arranged by her little daughter, Norma, in honor of her birthday. Miss Norma induced her mother to go to a neighbor's house, and during her absence the guests arrived, prepared the table for a feast and handsomely decorated it with flowers. The surprise was a complete success, and the party a very pleasant one socially. Those present were Mrs. J. M. Clark, Mrs. P. B. Provost, Mrs. George F. Bell, Mrs. J. W. Carter, Mrs. D. Patterson, Mrs. Ferguson, Mrs. Cox, Mrs. Riggin, Miss Bertha Ferguson, Milt Bivans.

Will Picnic at Pekin.

The annual Modern Woodmen picnic will be held at Pekin July 4th. The question of location was decided in Decatur last night by the district committee. These gentlemen were present: Fred. Johannes, Pekin; Frank Querry, Argenta; W. B. Rundle and Mr. Campbell, Clinton; Dr. A. L. Collins, W. L. Shellabarger, Robert Burns, Frank B. Easterly, S. Keith and Bud Florey, Decatur. It will be the fourth general picnic of the order, and the Decatur Camps will be largely represented.

Harrison.

That is a good name and Harrison's "*Town and Country*" Paints are as good as the name.

LYTLE & ECKELS HARDWARE CO.

MINERS OUT AT PANA.

Over 600 Quit Work To-day—Saloons Closed by the Mayor.

PANA, Ill., May 1.—Great excitement was caused here this morning by various reports that large bodies of miners from Springfield were coming here to take out the miners and stop work at this place.

The strikers reached Taylorville, sixteen miles northwest, last night and took possession of a freight and refused to get off or pay fare. The train master ordered the train to a siding and in a short time the strikers abandoned the train and started for a distant water tank, intending to board a passenger train. The passenger train, under orders, did not stop for water, and the strikers were baffled a second time.

Mayor Hayward ordered all the saloons closed and a large force of deputy policemen were sworn in and armed.

The miners here have only had about half time during the past winter, and now that they have a chance to get even with the world they propose to work if they have to spill blood to do so.

THEY QUIT WORK.

[SPECIAL TO THE REPUBLICAN.]

PANA, May 2.—To-day there are only 150 out of 800 miners at work in the Pana mines and it is possible that all will stop work. The Springfield delegation has left, supposedly for home. They may have gone toward Decatur. No one can tell just which way they went.

There is no trouble in Decatur at present. The operators here are watching events closely. They are unable to give any information as to the future. All they will say is that all of their men are at work.

The Illinois Central company issued orders to-day to all station agents along the line of the road to lay in a full supply of coal.

COXEY COOPED.

He and Carl Brown and Oklahoma Jones—Didn't "Keep off the Grass."

[Special to REPUBLICAN.]

WASHINGTON, D. C., May 2.—While in court at Washington this morning Gen. Coxey, who escaped from the police yesterday, was again put under arrest, Carl Brown and Oklahoma Jones having been held over from yesterday. He, Brown and Jones were arraigned for unlawfully entering the capitol grounds and damaging the shrubbery and grass. They demanded a jury trial which was granted and the cases went over to Friday. All were locked up till bail for $500 each could be obtained.

Alvin Joslin.

The attraction for May 4th at the Grand requires merely the name of the play and its popular manager, Charles L. Davis, so well known to the patrons as Alvin Joslin, the title role. Alvin Joslin has become as familiar to amusement patrons as Uncle Tom's Cabin and needs no comments as to the merits of the play or its star, whose name has become a household word. When last produced it gave universal satisfaction. The present production will be augmented by an entire new set of scenery, depicting the great scenes most conspicuous in the play, viz: the Bowery and Chatham streets and Fifth avenue, Baxter street and the Five Points, Brooklyn Bridge, Union Square, City Hall and the Tombs Police Court, all notable New York city localities, with the characteristics of each vividly portrayed.

Controlled by an Eastern Syndicate.

FREEPORT, Ill, May 1—An Eastern syndicate, headed by Speaker of the House of Representatives Crisp, Congressmen Mutchler and Sibley, of Pa.; Congressmen Haines, of Kinderhook, N. Y., and R. S. Brown, a millionaire manufacturer of Easton, Pa., purchased the Freeport electric light plant this afternoon of L. Z. Farwell, who has owned and operated it for years. To morrow they take possession of the new purchase, as well as of the Freeport street railway, which they bought a few days ago, and which will be converted into a $100,000 electric line at once.

Sales of Real Estate.

Lizzie J. Wood to H. F. May et al, deed to lot 6, block 1, E. B. Durfee's first addition—$1,000.

Lizzie J. Wood to H. F. May et al., deed to lots 6 and 7, block 2, Oaklawn addition—$1,000.

Lou A. Davis to E. L. Harris, quitclaim to lots 8 and 9, block 2, North addition—$1.00.

E. L. Harris to Addie L. Davis, quitclaim to same lots—$1.00.

Conrad Heinz to E. C. Stein, deed to lots 12 and 13, block 1, Powers' fourth addition—$700.

Gave Bail.

John Bottorf, the absconding Pacific express agent, has been landed at Springfield by W. R. Buckmaster, the special route agent. Bottorf's relatives put up a bond for $2500, and he was released. The young man stole $1400 and went to Europe four months ago. He got back to New York with only $15, and when Mr. Buckmaster got him he had just 18 cents.

THE Decatur Equal Suffrage association will hold its annual election of officers on Friday afternoon at 3 o'clock at the residence of Mrs. I. K. Stafford, No. 362 West Macon street, corner Edward. Naomi Pierce-Collins, Secretary.

IF you have never been fitted satisfactorily do not be discouraged, but go to Profs. Edmondson & Son and have your eyes tested. With their spectacles one sees far and near perfectly as in youth with one pair.

MARKETS BY TELEGRAPH.

CHICAGO, Ill., May 2, 1894.

The REPUBLICAN is indebted to B. Z. Taylor, dealer in grain, provisions and stocks, with correspondents in Chicago, New York, Minneapolis and St. Louis, for the following market quotations:

WHEAT CLOSE.

May, wheat, 57¼, July, 59, Sept., 60⅜; Dec., —.

CORN CLOSE.

May, 37¼; July, 38⅜; Sept. 40.

OATS CLOSE.

May, 33¾; June, 33; July, 29¾; Sept., 52⅛

PROVISIONS CLOSE.

Pork—May, $12.25; July, $12.35.
Lard—May, $7.40, July, $7.10.
Ribs—May, $—, July, $6.35.

Hog receipts 25,000; 2,000 more than estimated; Market 5c lower. Light $5.10@$5.35. Mixed $5.10@$5.35. Heavy $4.90@$5.35. Rough $4.90@$5.10. Estimate 25,000.

Cattle receipts 10,000; market firm.

TO-DAY'S RECEIPTS—CAR LOTS.

Wheat all grades, 50. Estimated, 95.
Corn all grades, 230. Estimated, 235.
Oats all grades, 179. Estimated 175.

NEW YORK OPENING.

Wheat—May, 60¾; July, 62⅜; Dec. 68. Corn—May, —; July, 44⅛. Oats—May, 38⅛, July 36⅞

LONDON, 1 p. m.—Cargoes off coast, wheat slow, corn, nothing offering. On passage and for shipment, wheat cheaper to sell, corn dull.

LIVERPOOL, 1 p. m.—Wheat spot at opening, buyers hold off; corn downward tendency.

Total exports of wheat and flour equalling 593,000 bushels.

Minneapolis and Duluth get 150 cars of wheat to-day against 302 same day last year.

The total clearances of wheat and flour were 584,000 bushels. The total clearances of corn were 78,000 bushels.

NEIGHBORHOOD NEWS.

LAKE CITY.

A refreshing shower visited this vicinity Monday.

Quite a good deal of corn is being moved here, it being worth 33½ cents per bushel.

The new mill is in its place in Suffern & Hunt's elevator, and those wanting corn ground for meal or feed may be accommodated by calling on their agent, B. Godwin.

Wm. Ennis, of Decatur, was in our village for a few days last week, supervising the disposal of his corn from his farms north of town.

J. F. and W. H. Dickson spent Sunday with friends near Milmine.

Quite a number visited Decatur Saturday last.

Henry Eichinger, of Hervey, visited relatives at this place Sunday.

Doc Foley spent Sunday at Hervey.

The date for the entertainment spoken of in last week's items is set for May 12.

The primary convention for voting on the candidates for county officers will be held Saturday. In place of voting at Boler school house, as at first announced, two voting places will be provided—one at Dalton and one at Lake City.

An ice cream festival will be given at Sunnyside, northwest of town, for the purpose of securing money to buy some fixtures for the school room. W. H. Dickson, teacher.

The meeting of the Republican League last night was well attended and the tariff question debated, which was decided unanimously in favor of protection. It is a poor time of the season for a free trader to put up his "dukes" for an argument against protection.

Letter List.

The following is a list of letters remaining uncalled for at the Decatur, Ill., postoffice May 2, 1894. Please say advertised when called for:

GENTS' LIST

Arnold B W J	Negley Chas
Burks James	Orear L
Davidson Mack	Reimacker Paul
Harmel Ira	Shriver Jim
Hoyland Thomas	Secord S
Heatherton Oliver 2	Sanderson W H
Johnston Joseph	Skillman John H
Lee E D	Timbrook Henry
McBride Geo	Tuttle Albert
Miller Leonard	Taylor Cary
Null Harry S	Vance Robert
Whittaker J A	

LADIES' LIST.

Allen Miss Grace	Howe Mrs Addie
Adams Mrs Emma	Jones Mrs Ida
Benson Mrs Lizzie	Mills Mrs Fred
Banham Lottie	Morelle Mrs John
Cox Miss Lizzie	Schiable Miss Lilian
Dennis Mrs Elizabeth	Tomlinson Mrs C W
West Mrs Annie	

J. T. HUBBARD, Postmaster.

Sand and Gravel.

Owing to the dull times, I will sell sand at 75 cents per yard, and gravel at 65 cents per yard delivered to any part of the city. Telephone 316.
apr17 d1m W. H. WILLIAMS.

The Last Car.

We have just received our last car of Florida Oranges for the season and they are *fine*—all sizes—and they are going out fast. YOUNG BROS. & MARIS CO.
26 d6

SOCIETY MEETINGS.

KNIGHTS OF PYTHIAS.—Special convention of Chevalier Bayard Lodge, No. 189, K. of P., Friday, evening, May 4, at 8 o'clock sharp, in Library block, corner N. Main and Williams sts. Work in the rank of Esquire. J. L. KING, C. C. W. G. BACHMAN, K. of R. and S.

Extravagance

May lie in paying too much for a thing.

If you pay less for Ice Cream than we ask you get the inferior quality. That is poor economy.

If you pay more you pay too much, for we sell the best there is.

A. J. WOOD,
142 Merchant st.

"VICTORS"

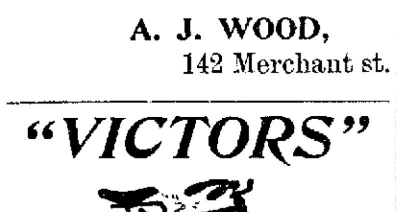

LEAD
In Durability, Style and Finish
SEE 'EM.
LYTLE & ECKELS HARDWARE CO.

WANTED—You to know that Frahlman & Honecker have opened a new saloon at 153 East Main street, where they will be glad to see their old friends and patrons. Grand free lunch Saturday evening, May 5, at 7:30 p. m. Free lunch every day thereafter. 2-d6*

REMOVED.—I have removed my dress-making parlors to Room 7, Syndicate block, second floor. Custom made dresses always on hand. Tailor-made suits to order a specialty. 2dtf

LINN & SCRUGGS
DRY GOODS & CARPET COMPANY.

SPECIALS
This Week.

75 Pieces Dress Goods, 19c.
40 Pieces All Wool Henrietta, 39c.
100 Pieces Best Wool Challies, 15c.

85 pieces White Checked India Linen, worth 18c, at 10c.
22 pieces India Linen, with lace stripe, worth 25c, at 15c.
60 pieces Figured Irish Lawn, fast color, 5c.
42 pieces Figured Dress Duck, 10c.
25 pieces Figured Sateens, 9c.
Fifty pieces Figured Dimity, 12½c.
25 pieces French Dotted Swiss, 25c.
100 Parasols, 98c.
50 Children's Parasols, 25c.
75 26-inch Gloria Silk Umbrellas, Paragon Frame, $1.25.
27 pieces 5, 6 and 7 inch Lace, 19c.
1000 pieces Moire, Satin and Gros Grain Ribbons, 7, 8, 10, 12½, 15c.
2000 yds. Embroidery, 1, 2 and 3c yd.
15 pieces Figured Grenadine, fast black, worth 98c, at 39c.
27 pieces All Silk Surah, in colors, 25c.
14 pieces Natural Pongee Silk, 25c.
35 pieces Figured China Silk, 21c.
100 pieces Figured Cotton China Cloth at 15c.
1000 boxes of good Sewing Silk; each box contains 1500 yards in lengths from one to ten yards, formerly at 30c, now 4c.
Ladies' Muslin Chemise, 19c.
Ladies' Muslin Skirts, 39c.
Ladies' Muslin Gowns, 69c.
Misses' Muslin Gowns, 98c.
Children's Wash Hats, 25c.
Boys' School Caps, 19c.
House Wrappers, 98c.
Ladies' Ready Made Suits, $7.98.
Ladies' Capes, $2.98 and $3.50.
Ladies' Jackets, $3.00 and $5.00.
Boys' Shirt Waists, 15c.
Men's Underwear, 49c Suit.
Men's Wash Ties, 25c.
Men's Fine Half Hose, 12½c pair.

CARPETS,
Matting, Wall Paper and *Window Shades.*

PRICES NEVER SO LOW.

NOTICE.—We are furnishing the best facilities for storage and repairing Seal Sacques, Furs and Fur Trimmed Garments. No offensive odor, no folding, no creasing. All furs stored with us are thoroughly cleaned, which alone is worth more than our charges for storage. We shall be pleased to receive orders to call for garments. Estimates for re-dyeing and making over Fur Garments cheerfully furnished.

PRICES FOR STORING GARMENTS:

Seal Sacqes 50 cents a month.
Seal Capes, 35 cents a month.
Imitation Seal Coat, 35 cents a month.
Imitation Seal Cape, 25 cents a month.
Fur Collars, 15 cents a month.
Fur Muffs, 15 cents a month.
Fur Rugs, 10 cents a month.

LINN & SCRUGGS.

Chas. E. M
CLOTH
AND
Gents' Furnishin
HATS AND
118 Merchant S

FREE WOOL

We Guarantee Our
The Lowest i

REMEMBER THE PLACE
CHAS. E. M
118 Merchant St
Room formerly occupied by

All purchasers of goods a
receive a Free Ticket to S

PHÆTONS, T
Carriages. Eight Floors. Harness.

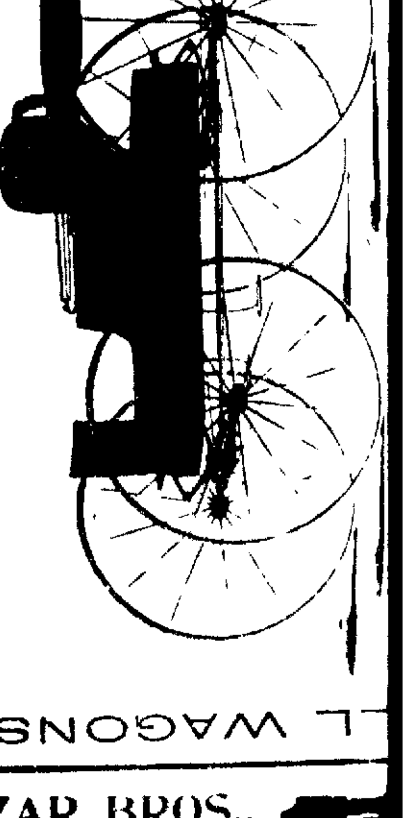

WAGONS.

KAZAR BROS.,
EAST MAIN STREET
Practical Horse Shoers.
SATISFACTION GUARANTEED
Shoes Made to Order

GRAND OPERA HOUSE.
FRIDAY, MAY 4.
Another appearance of the
CHAS. L. DAVIS
ALVIN JOSLIN
Written to Make People Laugh
Three Consecutive Hours of Hilarity.
Mr. Davis will Positively Appear.
Prices—25, 50 and 75 cents.
Seats are now on sale at Tyler's Opera House Drug store, Wednesday, morning, May 2

ONE FARE—On May 29th, to Kansas City, Leavenworth, St. Joseph and Atchison and to some points in Kansas and all Texas points. One fare for the round trip. Tickets good thirty days returning.

RUGGS

PET COMPANY.

ALS

s Week.

9c.

Henrietta, 39c.

Wool Challies, 15c.

pieces Figured China Silk, 21c.

pieces Figured Cotton China Cloth at 15c.

o boxes of good Sewing Silk; each box contains 1500 yards in lengths from one to ten yards, formerly at 30c, now 4c.

lies' Muslin Chemise, 19c.

lies' Muslin Skirts, 39c.

lies' Muslin Gowns, 69c.

ses' Muslin Gowns, 98c.

ldren's Wash Hats, 25c.

s' School Caps, 19c.

use Wrappers, 98c.

lies' Ready Made Suits, $7.98.

lies' Capes, $2.98 and $3.50.

lies' Jackets, $3.00 and $5.00.

s' Shirt Waists, 15c.

n's Underwear, 49c Suit.

n's Wash Ties, 25c.

n's Fine Half Hose, 12½c pair.

all Paper and

Shades.

R SO LOW.

r storage and repairing Seal Sacques, sive odor, no folding, no creasing. All which alone is worth more than our o receive orders to call for garments. r Garments cheerfully furnished.

TS:

Collars, 15 cents a month.
Muffs, 15 cents a month.
Rugs, 10 cents a month.

& SCRUGGS.

Chas. E. Morgan,
CLOTHING

—AND—

Gents' Furnishing Goods,

HATS AND CAPS,
118 Merchant Street.

FREE WOOL PRICES!

Clay Worsted, (all wool) Sack or Frock. ....$10 to $13.50	Boys' Suits, (Long Pants), $2.50 to $12.00
Harris Cassimere (all wool) Sack or Frock .. $10 to $13.50	Children's Suits........... 75c to $5.00
Homespune (all wool) Sack or Frock ....$10 to $13	Children's Jersey Suits (all wool). ....$3 00 to $5.00
Black Cheviot (all wool) Sack or Frock. ....$8.50 to $12	Boys' Odd Pants.......... 50c to $3.00
Business Suits. ....$5 to $12	Children's Knee Pants, ages 4 to 14 .... 15c to $1.00
Dress Suits, (all wool) .....$8.50 to $15	The Latest in Hats always in stock.
Dress Pants, (all wool). .. $2.00 to $4.50	The Latest in Furnishing Goods always in stock.
Working Pants.. .... 75c to $2 00	The Nobbiest line of Children's Caps in the city for 25c.
Sp Vests ...$1.75 to $3.50	Straw Hats, all kinds, all prices, from 5c up.

We Guarantee Our Prices
The Lowest in the City.

REMEMBER THE PLACE,

CHAS. E. MORGAN,

118 Merchant Street.

Room formerly occupied by the 5 and 10c Store.

All purchasers of goods amounting to $5 will receive a Free Ticket to Sells Bros.' Show.

PHÆTONS, TRAPS.

Carriages. Eight Floors. Harness.

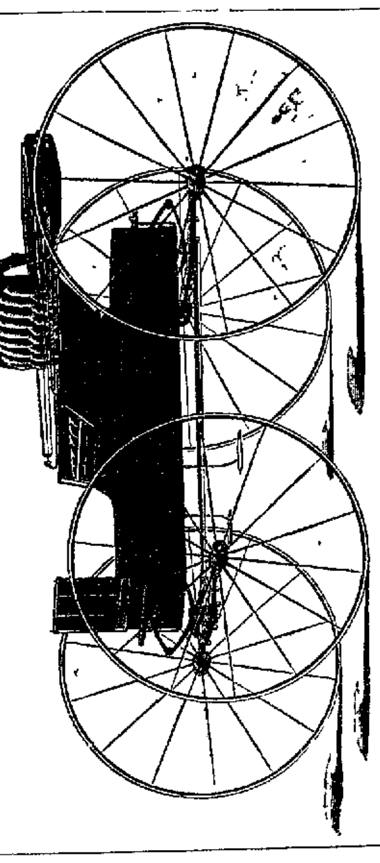

See J. G. STARR & SON,

—When you want—

Surreys. Eight Floors. Buggies.

Open Thursday and Saturday Nights.

BIRDSELL WAGONS.

KAZAR BROS.,

228 EAST MAIN STREET,

Practical
Horse Shoers.

SATISFACTION GUARANTEED.
Shoes Made to Order.
A trial will convince the most fastidious.

MANUFACTURED AT SIDNEY, OHIO.

GRAND OPERA HOUSE.

FRIDAY, MAY 4.

A ... appearance of the popular exponent of rural character

CHAS. L. DAVIS

... Uncle Alvin, the world-famed laugh producer in the funniest of all plays.

ALVIN JOSLIN

Written to Make People Laugh.

... sixteenth year of a continuous success ... from Mr Davis' own theatre, "The Alvin." ... Accompanied by an excellent company, ... scenery and the most realistic stage ... etc.

Three Consecutive Hours of Hilarity.

180 Laughs in 180 Minutes.

Mr. Davis will Positively Appear.

Prices—25, 50 and 75 cents.

Seats are now on sale at Tyler's Opera House Drug Store, Wednesday, morning, May 2.

ONE FARE—On May 29th, to Kansas City, Leavenworth, St. Joseph and Atchison, also to some points in Kansas and all Texas points. One fare for the round trip. Tickets good thirty days returning.

GRAND OPERA HOUSE.

One Week & Saturday Matinee

COMMENCING

Monday Evening, May 7.

The Little Favorite,

Eunice Goodrich

and her Popular Company.

Monday Evening, May 7,

"Fanchon the Cricket."

CHANGE OF PLAY EACH NIGHT.

Tuesday and Friday will be Souvenir nights. Every one present will receive a fine photogravure of Eunice Goodrich or Pottie's Baby.

PRICES—10, 20 and 30 Cents.

Every one buying a 30 cent seat for Monday night will receive a coupon admitting a lady Free of Charge.

The sale of seats will begin at the opera house drug store, Friday, May 4th.

TELEGRAPHIC NOTES.

—A May day riot was narrowly averted in Cleveland, O., yesterday.

—All of the miners at Coal Creek, Tenn., quit work Monday night. Their contract expired yesterday.

—The great bridge spanning the Mississippi river at Alton, Ill., was formally opened to business yesterday.

—Gen. Alger, Mayor Pingree of Detroit, and Ex-Gov Luce, are "mentioned" as possible successors to Senator Stockbridge.

—Monday afternoon as a party of workers were returning to Burmingham, Ala., from the mines at Little Warrior they were fired upon from ambush and returned the fire. Nobody was hurt.

—The remains of United States Senator Francis B Stockbridge, of Michigan, who died in Chicago Monday night, will be buried in Kalamazoo, Mich., to morrow, where is the family residence

—Monday night's fire at Salinas, Cal., destroyed the Capitol hotel and a half dozen other places; loss, $50,000. The fire was evidently incendiary, as it started in several places at the same time

—News of Frank Hatton's death caused a great shock to the many friends he gained in Burlington, Ia, during his residence as manager of the Hawkeye His mother, a sister and a number of his wife's relatives live at Mount Pleasant, Ia, and the sorrow there is general.

—Safe blowers made a visit to the Quirk & Wolff Portrait Co's studio, in St. Louis Monday night, securing $113 in money, a gold watch and chain, and a diamond ring, all valued at $500. Before noon yesterday the gang were reposing behind the bars and the stolen property was recovered.

—One hundred thousand dollars was appropriated by the Chicago city council at Monday night's meeting to aid the commissioner of health to stamp out smallpox in that city Additional pesthouses will be provided, the ambulance service will be greatly improved and the force of health officers will be largely increased.

—Monday evening F M Weakley, a prominent citizen of Woodlawn, Tenn, was approaching his residence on horseback through a grove, when some one shot him from ambush, inflicting a fatal wound. Suspicion rests on William Evans, a son-in-law of Weakly, whose wife had recently left him and returned to her father

—It was given out in Minneapolis, Minn., yesterday that if no settlement is reached in the Great Northern strike every railroad in the Twin cities will be called out This means paralyzing the traffic of the Northern Pacific, Soo, Northwestern, St. Louis, Great Western & Milwaukee, Wisconsin Central and St. Paul & Duluth railroads.

—Benjamin Martin, a prominent young man, eloped with Miss Eliza Trent, a daughter of Johnson Trent, a leading citizen of McDowell county, W. Va, Monday Crampton Trent, a brother of the young woman, followed them with a Winchester, and put a bullet through Martin's bowels, causing him to die in his intended bride's arms in less than an hour.

THE MEYER MURDER TRIAL.

The Famous Letter of Carl Mueller to be Produced by the Defense.

NEW YORK, May 1.—The trial of Dr. Henry Meyer, who is accused of poisoning Ludwig Brandt, alias Gustave Baum, was resumed yesterday morning before Recorder Smythe in general sessions.

The famous letter which Carl Mueller, the alleged accomplice of Meyer wrote to the latter, will be produced by the defense during his cross-examination by Lawyer Brooke. This letter was written by Mueller from the house of detention, where he was confined. In substance, Mueller offers to withdraw all his testimony on the former trial if Meyer will send his attorneys to help him out of the house of detention. He promises, if released, not to appear as a witness against the defendant, and states that the whole case would then collapse. "The prosecution," he says, "knows that they have no case without me, and they cannot harm you unless I am willing to aid them."

This letter will produce a great sensation when read, and will leave Mueller in a very unenviable light before the jury.

Armed Tramps Captured and Jailed.

FORT WAYNE, Ind, May 2—Yesterday afternoon tramps armed with revolvers and knives captured a car in Pittsburgh, Fort Wayne & Chicago freight train No. 73 at Monroeville. Detective Harley was sent to the scene and headed the crew in a charge on the marauders, in which Conductor John Phipps, of this city, was severely injured. Others received slight injuries. Three of the men were captured and brought to the jail at this place.

Both Sides Agree to Arbitration.

MINNEAPOLIS, Minn., May 1, 4 p m.—The Twin Cities commercial committee have just got President Hill, of the Great Northern, and strikers together. It is exceedingly probable that some form of arbitration will be agreed upon.

4:20 p m.—Both parties have agreed to arbitration and trains will probably run to-morrow.

Public Debt Statement.

WASHINGTON, May 2.—The debt statement issued yesterday afternoon shows a net decrease in the public debt, less cash in the treasury during April, of $8,950,599. The interest-bearing debt increased $100,450. The non-interest-bearing debt decreased $2,090, and the cash in the treasury decreased $8,852,239.

Ran Ashore.

LONDON, May 2.—The British bark Drumetan, Capt. Cowell, which sailed from Shang-Hai, April 11, for Tacoma, ran ashore at Nakashima. All on board succeeded in reaching shore in safety.

Three Months for Slander.

BERLIN, May 2—Dr. Ahlwardt, the Jewbaiting deputy, has been condemned to three months' imprisonment for slandering government officials.

DEWITT'S Sarsaparilla is prepared for cleansing the bloodfrom impurities and disease. It does this and more. It builds up and strengthens constitutions impaired by disease. It recommends itself. C. H. Dawson.

THE Hon. James W. Bradbury, of Augusta, Me., is the oldest ex-United States senator. He was elected in 1847 and served six years. He sent Wednesday a congratulatory letter to General Neal Dow.

IF dull, spiritless and stupid: if your blood is thick and sluggish; if your appetite is capricious and uncertain. You need a Sarsaparilla. For best results take DeWitt's. It recommends itself C. H. Dawson.

LADIES' KID LACE BOOTS,

White Trimmed,

Oxfords in Same Style,

Just Received.

Men's Tan Goodyear Welt, Blutcher's $2.50 (Oxford and High Cut,)

Reduced from $4.00 to Close Out.

—AT—

POWERS'

Shoe Store.

Carpet Sale!

You can buy better Rag Carpets at 30c a yard by visiting the Decatur Carpet Factory than elsewhere

Rugs For Sale,

AND ALSO HEADQUARTERS FOR WEAVING CARPETS.

Chas. Pfister,

2d Floor, South Side Lincoln Square.

Administrators' Notice.

Estate of Joseph Rork, Deceased

The undersigned having been appointed administrators of the estate of Joseph Rork, late of the county of Macon and state of Illinois, deceased, hereby give notice that they will appear before the county court of Macon county, at the court house in Decatur, at the June term, on the first Monday in June next, at which time all persons having claims against said estate are notified and requested to attend for the purpose of having the same adjusted. All persons indebted to said estate are requested to make immediate payment to the undersigned.

Dated this 7th day of April, 1894.

JOSEPH C RORK,
CURTIS W. RORK,
Administrators.

apr9-d3w

Administrator's Notice.

Estate of Minerva J. Skinner, Deceased.

The undersigned having been appointed administrator of the estate of Minerva J Skinner, late of the county of Macon and state of Illinois, deceased, hereby gives notice that he will appear before the county court of Macon county, at the court house in Decatur, at the June term, on the first Monday in June next, at which time all persons having claims against said estate are notified and requested to attend for the purpose of having the same adjusted. All persons indebted to said estate are requested to make immediate payment to the undersigned.

Dated this 12th day of April, 1894.

DAVID T. PARK,
Administrator.

apr13-d3w

EXECUTRIX' NOTICE.

Estate of Edward P. Hyde, Deceased.

The undersigned having been appointed executrix of the estate of Edward P. Hyde, late of the county of Macon and state of Illinois, deceased, hereby gives notice that she will appear before the county court of Macon county, at the court house in Decatur, at the June term, on the first Monday in June next, at which time all persons having claims against said estate are notified and requested to attend for the purpose of having the same adjusted. All persons indebted to said estate are requested to make immediate payment to the undersigned.

Dated this 14th day of April, 1894.

ANNA M. JOHNSON,
Executrix.

apr14-d3w

A GOVERNMENT BOAT ON AN ILLINOIS PRAIRIE.

Have you ever seen a Government Boat on an Illinois prairie? Probably not. That object you can see, Sunday, May 6th, by taking the P., D. & E. excursion train to North Lake Fork on that day. A Government Dredge which is digging a canal 15 miles long, 26 feet wide and 12 feet deep in Logan and Macon counties will on Sunday, May 6th, be at North Lake Fork and will give an exhibition of its working power. At North Lake Fork is situated a beautiful grove and a picnic will be held there on that date. Bring your lunch basket and enjoy a day's outing and see something you never saw before. Special train leaves Decatur at 6:55 a. m. and returning leaves North Lake Fork at 3:20 p. m. Fare for the round trip, 40c. Grand excursion and picnic, Sunday, May 6th. On the above date the P., D. & E. will run a special train to North Lake Fork near Latham to give its patrons an opportunity of witnessing the working of the Government Dredge now there. A grand picnic will be held in the grove at that place and the dredge will give an exhibition. You can't afford to miss it. Call on Agent P., D. & E., or see bills for particulars.

DR. FRUTH'S next visit, Thursday, May 3, at the St. Nicholas Hotel.

Weak, Nervous and Diseased Men.

The most successful and Scientific Treatment of all diseases and weakness of mankind possible to obtain Thousands of young and middle aged men are usually swept to a premature grave through early indiscretion and later excesses. Self abuse and Constitutional Blood Diseases have ruined and wrecked the life of many a promising young man Have you any of the following symptoms Nervous and despondent, tired in morning, no ambition, memory poor, easily fatigued, excitable and irritable; eyes blurr, pimples on the face, dreams and drains at night restless. Haggard looking, blotches, pains in body, sunken eyes, lifeless distrustful and lack of energy and strength? Our new Method Treatment will build you up Mentally, Physically and Sexually.

DR. FRUTH Chief Consulting Physician of the FRUTH PRIVATE DISPENSARY after years of experience, has perfected the most infallible method of curing weakness of mind and body, dizziness, failing memory, lost vitality, lack of energy and confidence, vital losses, the awful effects of which unfit one for business, study, society or marriage and the enjoyment of life.

OUR NEW METHOD TREATMENT never fails curing diseases of men. It strengthens the body, stops all drains and losses, purifies the blood, clears the brain, builds up the nervous and sexual systems and restores lost vitality to the body.

We Guarantee to Cure Nervous Debility, Failing Manhood, Syphilis, Varicocele, Stricture, Gleet, Unnatural Discharges, Weak Parts and All Kidney and Bladder Diseases.

Remember DRS. FRUTH & FRUTH are the leading specialists of America They guarantee to cure or no pay. Their reputation and fifteen years of business are at stake. You run no risk. Write them for an honest opinion, no matter who treated you It may save you years of regret and suffering and add golden years to life. Charges reasonable.

Specialties: Catarrh, Skin Diseases, Sores, Pimples, Scrofula, Blood Taints, Eczema, Cancer, Piles and Diseases of Women Quickly and Permanently Cured by the Latest Approved Treatment, as pursued by the Leading Specialists of America and Europe.

WONDERFUL CURES perfected in old cases which have been neglected or unskillfully treated. No experiments or failures. We undertake no incurable cases, but cure thousands given up to die.

Remember the date and come early, as his rooms are always crowded.

☞ Cases and correspondence confidential and treatment sent with full directions for use, but personal consultation preferred.

DR. FRUTH, 3716 Lake Avenue, Chicago.

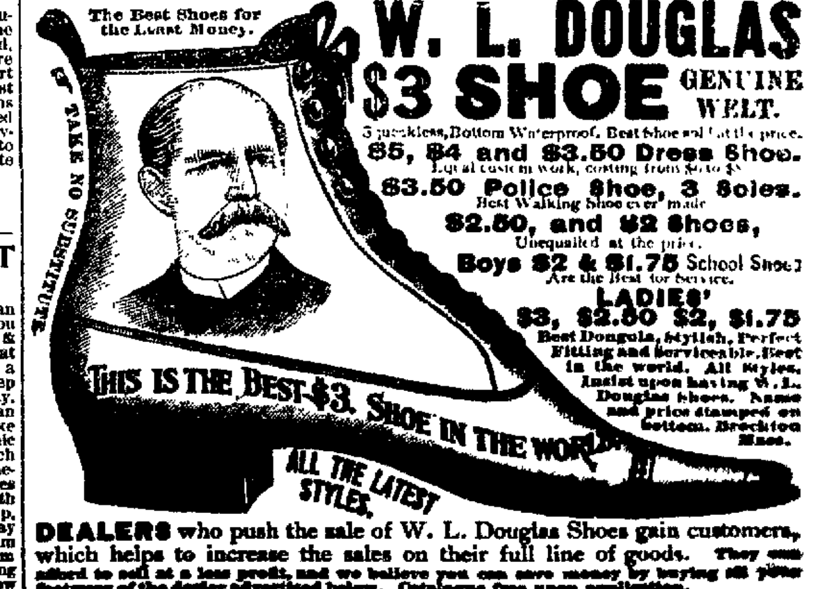

DEALERS who push the sale of W. L. Douglas Shoes gain customers, which helps to increase the sales on their full line of goods. They can afford to sell at a less profit, and we believe you can save money by buying all your footwear of the dealer advertised below. Catalogue free upon application.

For sale by H. W. Waggoner & Co.

NewspaperARCHIVE.com

DIDN'T GET THERE.

The Right of Meeting on the Steps of the Capitol

DENIED TO GEN. COXEY AND HIS ARMY.

Browne and Jones Arrested and Incarcerated—The Action of the Authorities Denounced—Gen. Coxey's Bitter Protest.

A Ridiculous Fizzle.

WASHINGTON, May 1.—Jacob S. Coxey's much-advertised demonstration on behalf of the "Commonweal of Christ" in favor of good roads and the repudiation of national obligations to pay interest on bonds ended to-day in a fizzle quite as ridiculous as the principles enunciated by the leaders of the movement. All told, about 600 men out of the originally promised 300,000 marched up Capitol hill and marched down again. In this 600 were included all the unemployed of the capital who could be drummed into support of the movement after weeks of effort on the part of Coxey's local agent and encouraging speeches in the senate from populist senators.

The local contingent dispersed after the capital fiasco was over, and only the original 300 marched down into the newly-selected camp ground near an open sewer canal, condemned as an unhealthy resting place by the health officers, where they have been placed on exhibition by their leader, who has taken out a license to charge gate money for admission to the camp and the privilege of hearing him lecture.

Coxey himself, who studiously courted martyrdom, but was careful to shield himself from personal harm behind his wife's petticoats and the presence of his infant child, was contemptuously turned loose after he had supposed he had secured his purpose of being arrested. His burly lieutenant, Browne, who deliberately attempted a movement to force access through the capitol grounds to the steps of the capitol to sustain Coxy in his efforts to speak, and the leader of the Philadelphia contingent, Christopher Columbus Jones, who went to his assistance, both landed in the lock-up, Browne with a damaged head from a police clubbing and without his befeathered hat.

Coxey's Potest.

WASHINGTON, May 2.—The protest which Coxey vainly endeavored to read from the capitol steps was as follows:

The constitution of the United States guarantees to all citizens the right to peacefully assemble and petition for redress of grievances, and, furthermore, declares that the right of free speech shall not be abridged

We stand here to-day to test these guarantees of our constitution We choose this place of assemblage because it is the property of the people, and if it be true that the right of the people to peacefully assemble upon their own premises with their petitions has been abridged by the passage of laws in direct violation of the constitution, we are here to draw the eyes of the nation to this shameful fact

Here, rather than at any spot upon the continent, it is fitting that we should come to mourn over our dead liberties and by our protest arouse the imperiled nation to such action as shall rescue the constitution and resurrect our liberty Upon these steps where we stand has been spread a carpet for the royal feet of a foreign princess, the cost of whose lavish entertainment was taken from the public treasury without the consent or approval of the people Upon these steps the lobbyists of trusts and corporations have passed unchallenged on their way to committee rooms to which we, the representatives of the toiling wealth-producers, have been denied

We stand here to-day in behalf of millions of toilers whose petitions have been buried in committee rooms whose prayers have been unresponded to, and whose opportunities for honest, remunerative productive labor have been taken from them by unjust legislation, which protects idlers, speculators and gamblers We come to remind congress hers assembled of the declarations of a United States senator "that for a quarter of a century the rich have been growing richer, the poor poorer, and that by the close of the present century the middle class will have disappeared, as the struggle for existence becomes fierce and relentless

We stand here to remind congress of its promise of returning prosperity should the Sherman act be repealed

We stand here to declare by our march of over 500 miles through difficulties and distress a march unstained by even the slightest act which will bring the blush of shame to any that we are lawabiding citizens and as such our actions speak louder than words We are here to petition for legislation which will furnish employment for every man able and willing to work; for legislation which will bring universal prosperity and emancipate our beloved country from financial bondage to the descendants of King George

We have come to the only source which is competent to aid the people in their day of dire distress. We are here to tell our representatives, who hold their seats by grace of our ballots, that the struggle for existence has become too fierce and relentless We come and throw up our defenseless hands and say "Help or we and our loved ones must perish."

We are engaged in a bitter and cruel war with the enemies of all mankind; war with hunger, wretchedness and despair, and we ask congress to heed our petitions and issue for the nation's good a sufficient volume of the same kind of money which carried the country through one awful war and saved the life of the nation.

In the name of Jesus Christ, through whose impartial administration only the present civilization can be maintained and perpetuated, by the powers of the constitution of our country upon which the liberties of the people must depend, and in the name of the commonweal of Christ, whose representatives we are, we enter a most solemn and earnest protest against this unnecessary and cruel act of usurpation and tyranny, and this enforced subjugation of the rights and privileges of American citizenship

We have assembled here, in violation of no just law, to enjoy the privileges of every American citizen.

We are under the shadow of the capitol of this great nation, and in the presence of our national legislators are refused that dearly-bought privilege, and by the force of arbitrary power prevented from carrying out the desire our hearts, which is plainly granted under the great magna charta of our national liberties.

We have come here through toil and weary marches, through storms and tempest, over mountains and amid the trials of poverty and distress to lay our grievances at the doors of our national legislators and ask them in the name of Him whose banners we bear, in the name of Him who pleads for the poor and the oppressed, that they should heed the voice of despair and distress that is now coming up from every section of our country; that they should consider the condition of the starving unemployed of our land and enact such laws as will give them employment, bring happier conditions to the people and the smile of contentment to our citizens.

Coming as we do, with peace and good will to men, we shall have to submit to these laws, unjust as they are, and obey this mandate of authority of might which overrides and outrages the law of right. In doing so we appeal to every peace-loving citizen, every liberty-loving man or woman, every one in whose breast the fires of patriotism and love of country has not died out, to assist us in our efforts toward better laws and general benefits

[Signed] J. S COXEY
Commander of the Commonweal of Christ.

BACK IN CAMP.

Coxey and Browne Entertain an Audience with a Recital of Their Wrongs.

WASHINGTON, May 2.—"Gen." Coxey and Carl Browne made addressses last night at their new camping grounds in a portion of the city most populated with negroes.

About 500 people paid twenty-five cents admission to the camp to hear them inveigh against the lawmakers of the country. Coxey said he would stay here all summer, if necessary, to compel congress to pass his bills, and if his men would stay with him he would furnish the needful expenses.

Carl Browne said they had been treated worse than dogs and American liberty had been trampled under foot. He was interrupted frequently by outbursts of applause from the spectators. To-day will be a quiet day in camp. The men will be drilled inside the grounds, and no marching about the city will be done. Coxey would not say what he would do to-day.

At 10:30 the Gen. went to his hotel and a little later the meeting broke up.

Four of the Coxeyites were taken sick yesterday and sent to the hospital. One was the color-bearer and three were of the line. None are seriously ill.

HUNGRY BUT CONFIDENT.

Kellys Army Still Waiting at Des Moines for a Train.

DES MOINES, Ia., May 2.—Gen. Kelly and the members of the local citizens' committee express confidence that railroad transportation will be secured for the Commonweal army within a couple of days. Railroad men scout the idea as preposterous. Chairman Lowrey of the citizens' committee says that a two-dollar-a-head rate has been secured for the army over the Chicago, Milwaukee & St. Paul road from Madrid, twenty-seven miles north of here to the Mississippi. The distance to Madrid will be covered on foot if the offer is accepted. The Milwaukee has no direct representative here and the other roads do not believe any such rate will be made. Mr. Lowrey stated further that a better rate was being negotiated with another route which he declined to name.

From other sources it is learned the lower fare is expected over the Des Moines & Kansas City to Van Wert, directly south of here, and thence east to Keokuk over the Keokuk & Western. The two roads indicated do not belong to any passenger association and can make stock rates to the army if they choose. Should this route be taken the army will miss Chicago, proceeding eastward from Keokuk to Cincinnati.

Supplying provisions for the army is a bigger job than enthusiastic members of the local committee had anticipated. The general public is taking little interest in the army Breakfast was short this morning. A full meal was served to-night, but there are hardly enough provisions on hand for the morning meal. Gen. Kelly lectured at the Grand operahouse to a small audience yesterday afternoon and to a smaller audience last night. He put nothing new into his addresses. The receipts will go into the army treasury, as will the receipts from a ball game between a club from the army and the local club to-day

Fifty recruits were enlisted yesterday, swelling the army to 1,235 men. Seven are sick at the camp hospital, and Army Bugler Garber is at Cottage hospital dangerously sick from pneumonia. The general health of the men is good, and they are in high spirits, expecting to be carried forward soon

Gen. Kelly in an interview said "I believe the citizens' committee will succeed in securing us a special rate and that we will go forward by rail within a few days. Until transportation is furnished we will remain in Des Moines."

Mayor Hillis having served notice on Gen. Kelly to leave the city will take no further action unless disorder occurs.

All talk of arresting the industrials as vagrants has ceased. The officials will allow them to continue the game of freeze out with the citizens. The Rock Island road is taking extra precautions to protect its property. Nearly 200 picked trainmen have been brought here from the Illinois, Iowa & Southwestern divisions and sworn in as deputy United States marshals. If the army proceeds east along the Rock Island on foot the force will be greatly increased and the industrials will be kept off the road's right of way.

Raided by the Police.

BRUSSELS, May 2.—The police yesterday morning made a raid on the house of Baron Durgel, a Russian, who had made himself conspicuous by his avowed sympathy with Prince Krapotkine, the Russian socialist. In the baron's apartments was found a large quantity of anarchist literature, which was seized.

To Consider the Report of the Jenkins Investigating Committee.

WASHINGTON, May 2.—The house committee on the judiciary has decided to devote Friday next to the consideration of the report of the subcommittee appointed to investigate the official conduct of United States Judge Jenkins.

A Riotous Mob Dispersed.

BRUSSELS, May 2.—A thousand ropemakers went on strike at Hamme, in east Flanders, yesterday morning, and organized a procession. The parade had scarcely got in motion when the crowd began throwing stones, smashing windows, etc., and the police charged upon the mob and dispersed it.

THE STRIKE IS OFF.

Thanks to the Twin Cities' Committee of Business Men.

THE RESULT A VICTORY FOR THE MEN.

Nine-Tenths of the Points of Difference Conceded by the Great Northern Railroad Co.—The Result Received with Rejoicing.

MINNEAPOLIS, Minn., May 2.—The strike on the Great Northern road which involved its 5,000 employes on its 3,700 miles of line, and which has suspended traffic, both freight and passenger, for two weeks, is over.

This was accomplished by adjudication of the claims of the employes and the road rather than by arbitration, the court being a joint committee of the representatives of leading business organizations.

This committee was organized at a conference of St. Paul and Minneapolis business men held at the Commercial club in this city last Sunday night. It consisted of C. A. Pillsbury, B. F. Nelson, J. T. Wyman, F. G. Winston and F. R. Heacock, of Minneapolis; Dan H. Moon, P. H. Kelly, Geo. B. Finch, C. W. Hackett, Richard Gordon and Channing Seabury, of St. Paul.

President Hill of the Great Northern at once expressed his willingness to leave the settlement of the strike in the hands of these men. The strikers at first demurred, but finally agreed that they would meet Mr. Hill before the committee. Each side was to state its position, and a vote of the joint committee was to settle it The conference began shortly after 4 o'clock yesterday in the rooms of the St. Paul Jobbers' association.

President Debs, Vice-President Howard, of the American Railway union, and L. W. Rogers, editor of the official organ of the American Railway union, were present on behalf of the strikers. The result of the conference, which lasted until late in the evening, is that the strikers gain nine-tenths of the points made. President Hill conceded without argument the restoration of the wages of the engineers, firemen, conductors, brakemen, boiler-makers, trackmen, section men and blacksmiths. The reduction in the cases of these men was 10 per cent. The committee took up the cases of the car inspectors, car repairers, oilers, operators, etc. In these cases the wages of the men were also practically restored, there being only minor points of difference on which there could be no serious disagreement.

The meeting progressed with the best of feeling throughout. Eugene V. Debs did most of the talking for the strikers, President Hill replying for the road. At the close there was great rejoicing, and the following telegram was sent out along the line as official notice that the strike was off:

To the strikers of the Great Northern. A settlement has been reached. Report for duty at once

[Signed.] DEBS AND HOWARD

Messrs. Rogers and Howard will accompany the strikers over the line to personally notify the employes and instill them with good feeling towards the road.

FIFTY-THIRD CONGRESS.

(First Session.)

SENATE.

WASHINGTON, May 2.—The session of the senate to-day occupied only ten minutes of time The death of Senator Stockbridge, of Michigan was announced by his colleague, Mr McMillan, and the usual resolutions expressive of the sorrow of the senate were offered and unanimously agreed to, and the senate, as a further mark of respect to the memory of the dead senator adjourned

HOUSE

The force of Coxey as an attraction was manifested in a marked manner in the hall of the house of representatives to day Instead of the usual attendance in the galleries there was but a handful of spectators on the benches The march of the Coxeyites into the grounds and up the hill drew to the south portico whence they could be easily observed, nearly all of the members of the house, whose comments upon the appearance of the 'army' and upon the tactics of the police were as varied almost as the number of spectators

While this was going on outside the proceedings in the house were almost purely formal The conference report upon the bill to protect the game and birds in Yellowstone park was read and agreed to The bill prepared by the Dockery commission reorganizing the accounting branch of the treasury department and abolishing the second comptroller's office, was presented to the house together with the reports of the committee of experts accompanying it and made the unfinishen business before the committee of the whole

The death of Senator Stockbridge, of Michigan, together with the action of the senate thereon, was announced, and after the adoption of suitable resolutions, on motion of Mr Burrows, the house at 1 5 p m adjourned until to-morrow at 12 o'clock

A Harmless Explosion.

ROME, May 1.—A bomb charged with picric acid was exploded at Livorno last evening. The explosion caused a panic, but order was restored when it was found that no one had been hurt, and that only slight damage had. been done.

The police this morning destroyed a large number of anarchist handbills lauding the deeds of Ravachol, Vaillant and Henri. The city is quiet, but it is feared that there will be disturbances in the evening when the socialists return from the mass meetings which they are holding in the country in consequence of the order prohibiting such gatherings in the city. Troops have been sent to the scenes of these meetings to preserve order.

A Surprise to the Plotters.

VIENNA, May 3.—A battalion of infantry arrived at Ostrau, Moravia, yesterday morning to protect the coal mines there. This action was taken in consequence of the discovery of a plot to destroy the mines on May day. The authorities have been aware of the plot for several weeks, but have kept this knowledge to themselves, and the arrival of the soldiers yesterday morning was undoubtedly a surprise to the plotters.

Free Pills.

Send your address to H. E. Bucklen & Co., Chicago, and get a free sample box of Dr. King's New Life Pills. A trial will convince you of their merits. These pills are easy in action and are particularly effective in the cure of Constipation and Sick Headache. For Malaria and Liver troubles they have been proved invaluable. They are guaranteed to be perfectly free from every deleterious substance and to be purely vegetable. They do not weaken by their action, but by giving tone to stomach and bowels greatly invigorate the system. Regular size 25c per box. Sold by King & Hubbard, Druggists. dm

BRECKINRIDGE has lost in the first collision of his congressional campaign. A vacancy in the congressional district committee of his district has been filled by the state central committee with a man who represents Breckinridge's congressional competitor, Owens.

Bucklen's Arnica Salve.

The Best Salve in the world for Cuts, Bruises, Sores, Ulcers, Salt Rheum, Fever Sores, Tetter, Chapped Hands, Chilblains, Corns, and all Skin Eruptions, and positively cures Piles, or no pay required. It is guaranteed to give perfect satisfaction, or money refunded. Price 25 cents per box. For Sale By
KING & HUBBARD.

A GOODLY Massachusetts woman has left her sisters of Radcliff College—nee Harvard Annex—an estate worth about $150,000. This benefactor was Mrs. Sarah Parker, of Roxbury.

SOMETHING wrong when you tire too easily. Some thing wrong when the skin is not clear and smooth. Something wrong when the blood is impure. Everything right when you take DeWitt's Sarsaparilla. It recommends itself. C. H. Dawson.

VICOUNTESS AOKI, the wife of the newly-appointed Japanese minister to England, is a German woman of noble birth.

S. H. SWAIN,
Veterinary Surgeon,
127 South Franklin st., Decatur, Ill.
Residence, 220 West Decatur St.
TELEPHONES Office, 343, Residence, 429.

Rude,
The Tailor.
Fine Tailoring.
Moderate Prices.
Room 6,
Syndicate Block.

RUPTURE

Permanently CURED OR NO PAY.
Written guarantee to absolutely cure all kinds of Rupture without operation or detention from business. Examination Free We refer you to 5,000 patients Call or write for circular.
O. E. MILLER CO.,
1106 Masonic Temple, Chicago, Ill.

S D LOW, consulting physician, will be at the St Nicholas Hotel, Decatur, Ill, on FRIDAY, APRIL 27, 1894 for the benefit of all afflicted persons who may desire to see him.

JAPANESE PILE CURE
A New and Complete Treatment, consisting of SUPPOSITORIES, Capsules of Ointment and Two Boxes of Ointment. A never-failing Cure for Piles of every nature and degree. It makes an operation with the knife or injections of carbolic acid, which are painful and seldom a permanent cure, and often resulting in death, unnecessary. Why endure this terrible disease? We guarantee 6 boxes to cure any case. You only pay for benefits received. $1 a box, 6 for $5 by mail. Sample free. Guarantees issued by our agent.
CONSTIPATION Cured. Piles Prevented, by Japanese Liver Pellets the great LIVER and STOMACH REGULATOR and BLOOD PURIFIER. Small, mild and pleasant to take, especially adapted for children's use. 60 Doses 25 cents.
GUARANTEES issued only by
A. J. BLAINE, Druggist, 229 North Water street, Decatur, Ill. may15-d&w1yr

WEST'S LIVER PILLS Positively Cures Liver Complaint, Dyspepsia, Sick Headache and Indigestion. 25 Cents. All druggists.

REID'S German COUGH CURE.
IT CURES CROUP. AND KIDNEY
Contains no Poison.
Reid's German Pills cure Constipation and Malaria.
Sylvan Gum purifies the breath.

Chas. T. Johnston
DECATUR, ILL.
151 North Water Street.

Special Values
For Wednesday and Thursday.

DRESS GOODS.
Big Reductions on all Dress Goods to reduce stock.
$1.00 quality Henriettas, black and all colors, at 69c.
We will sell a full line of novelty Dress Goods that have sold at 65, 75, 85c at 48c yd. (All late goods.)
New dark ground Pongees, the latest designs, 15c.
New Zephyr Ginghams just opened, 15c goods, at 10c.
25c Wide Sheeting at 18c.
7c Muslin cut to 5c.
Ladies' 15c Vests cut to 10c.
Ladies' 25c Vests cut to 15c.

Carpets and Mattings.
Our Caprets are selling out very quickly.
We will name you lower prices than you will find in the city.
35c Ingrain Carpets cut to 24c.
65c Ingrain Carpets cut to 48c.
85c Ingrain Carpets cut to 69c.
Mattings at 15, 20, 25, 30, 35c.

Jackets and Capes.
All our stock to be closed out regardless of cost or value.
$6.50 quality Capes and Jackets cut to $4.95.
$5 quality Capes or Jackets cut to $3.95.
If you need a garment call

Chas. T. Johnston,
151 North Water Street.

GOOD!
BETTER!
BEST!

Notice we say GOOD.
You know what that means.
Good Dress Suits.

Notice we say GOOD.
You know what that means.
Good Business Suits.

Notice we say GOOD.
You know what that means,
Good Working Suits.

Notice we say GOOD.
You know what that means,
Good Boys' Suits.

When you consider the QUALITY of our goods you will not hesitate for one moment to pronounce Our Prices by Far the Cheapest. Come; we can please you without a doubt.

CHEAP CHARLEY.

Nearly

Our Lo

The Oldest

All G

A Big Cut!

A cut in Furniture isn't an altogether pleasant occurrence for the housewife, as it means mischief, but with us it means a reduction of price.

The prices we are making on the largest line of

Furniture, Carpets and Stoves

in the city are remarkably low prove it to you.

Cash or Easy Pay

G. W. Sc

211, 213 and 215 South

Complete House Furnishe

FINEST

Laundry W

IN THE

Sample Work FR

To New Customers
(6) pieces, shirt, collar

All Work Delivered in Two Day

Quickest Work in the

EHRMAN'S

[J.] T. Johnston

[DECAT]UR, ILL.

[No]rth Water Street.

[Speci]al Values—

[W]ednesday and Thursday.

[GO]ODS.	Carpets and Mattings.
[...]s on all [...] reduce	Our Caprets are selling out very quickly.
[...]ttas, black [...]9c.	We will name you lower prices than you will find in the city.
[...]ne of nov- [...] that have [...] at 48c yd.	35c Ingrain Carpets cut to 24c. 65c Ingrain Carpets cut to 48c. 85c Ingrain Carpets cut to 69c. Mattings at 15, 20, 25, 30, 35c.
[...]ngees, the	**Jackets and Capes.**
[...]hams just [...] at 10c. [...]t 18c. [...]t to 10c. [...]t to 15c.	All our stock to be closed out regardless of cost or value. $6.50 quality Capes and Jackets cut to $4.95. $5 quality Capes or Jackets cut to $3.95. If you need a garment call.

[J.] T. Johnston,

[N]orth Water Street.

Nearly Done Up.

Yes, we were almost worn out last week waiting on customers. They all want some of our Big Bargains and it keeps us hustling to attend to all of them, but the closing out sales will continue until every pair is sold.

Our Loss Is Your Gain.

What we paid for these Shoes cuts NO figure. We shall sell them REGARDLESS OF COST. Lay in your stock, what you need in shoes for yourself and children. You will never get them as cheap again as you can get them now at

W. F. BUSHER'S,

The Oldest Shoe House in Decatur.

East Main Street, Decatur, Illinois.

All Goods sold at Cost or below cost must be Strictly Cash.

[GO]OD!

[B]ETTER!

[...] BEST!

[G]OOD. [...] that

Good Dress Suits.

[G]OOD. [...] that

[G]ood Business Suits.

[G]OOD. [...] that

[G]ood Working Suits.

[G]OOD. [...] that

Good Boys' Suits.

[...] consider the QUALITY of our [...]l not hesitate for one moment [...] Our Prices by Far the [...]ome; we can please you with-

[...]P CHARLEY.

A Big Cut!

A cut in Furniture isn't an altogether pleasant occurrence for the housewife, as it means mischief, but with us it means a reduction of price.

The prices we are making on the largest line of

Furniture, Carpets and Stoves

in the city are remarkably low. ☞An inspection will prove it to you.

—Cash or Easy Payments.—

G. W. Scovill,

211, 213 and 215 South Side City Park,

Complete House Furnisher on E Z Payments.

FINEST

Laundry Work

IN THE CITY.

Sample Work FREE

To New Customers---Limited to Six (6) pieces, shirt, collars and cuffs.

All Work Delivered in Two Days Time.

Quickest Work in the City.

EHRMAN'S LAUNDRY.

Master in Chancery's Sale.

STATE OF ILLINOIS } ss
MACON COUNTY }

In the Circuit Court of Macon County, Illinois

Hugh Crea vs Joseph O Kretzer et al —Bill to foreclose mortgage No. 14,506 in Chancery

Public notice is hereby given, that in pursuance of a decree of the Circuit Court of Macon county, in the state of Illinois, entered at the September term, A D 1893 in the above entitled cause I James J Finn, Master in Chancery of the said court, will, on

THURSDAY, THE 17th DAY OF MAY, 1894,

at the hour of 2 o'clock p. m, at the north door of the court house on Wood street, in the city of Decatur in said county, offer for sale at public vendue for cash to the highest and best bidder, the following described real estate to wit The southwest quarter of section thirty two (32) township seventeen (17) north, range one (1) east of the third principal meridian Also the south half of the southeast quarter of section thirty five (35), township and range aforesaid. Also seven and one half (7½) acres, commencing five (5) chains west of the center of the northeast quarter of said section thirty five (35), thence west three and seventy-five one-hundredths (3 75) chains, thence south twenty (20) chains, thence east three and seventy five one-hundredths (3 75) chains thence north twenty (20) chains to the place of beginning, the said last described tract being the seven and one-half (7½) acres set off to the said Kretzer in the partition suit of Edward C Kretzer vs Jemima Kretzer et al in the Circuit Court of Macon county, Illinois Also all the undivided right title and interest which said Joseph O Kretzer has and owns in and to the following described real estate, to-wit The southeast quarter of the southeast quarter of section ten (10), township sixteen (16) north, range one (1) east of the 3d principal meridian, also the southwest quarter of the southwest quarter of section eleven (11), the northeast quarter of the northeast quarter of section fifteen (15), the west half of the northwest quarter of section 14 twenty three (23) acres off of the north end of the west half of the southwest quarter of section fourteen (14), five acres off of the north side of the south half of the southwest quarter of the southeast quarter of section fifteen (15) All of said tracts lying in township sixteen (16) north, range one (1) east of the 3d principal meridian. Also ten (10) acres off of the north side of the southwest quarter of the northeast quarter of section twenty-six (26), township 16 north, range one (1) west of the 3d principal meridian, three (3) acres off of the north end of the west half of the west half of the west half of the northwest quarter of section twenty-three (23), township sixteen (16) north, range one (1) east of the 3d principal meridian. Also ten (10) acres off of the north end of the following described piece of land, to-wit Commencing five (5) chains east of the northwest corner of the northwest quarter of section twenty-three, town and range last aforesaid, thence east 9 75-100 chains, thence south 22 52-100 chains, thence west 9 75-100 chains thence north 22 52-100 chains to the place of beginning All of said land situated in the county of Macon and state of Illinois

Dated at Decatur, Ill, this 16th day of April, 1894
JAMES J FINN,
Master in Chancery.

DAVID HUTCHINSON, Complainant's Solicitor.
apr16-dtd

CHANCERY NOTICE.

STATE OF ILLINOIS, } ss
MACON COUNTY, }

In the Circuit Court to the June Term, A. D. 1894.

DeWitt C. Shockley vs Ann J Stitzel, George Stitzel, Lowber Burrows and Eli H Brown.

Affidavit that the above-named Ann J Stitzel and George Stitzel have gone out of the state of Illinois and are now nonresidents of the said state having been filed in the office of the clerk of the circuit court of said county, and summons out of chancery, returnable to said term of said court, having been issued against the said defendants and returned by the sheriff of Macon county not found, notice is hereby given to the said Ann J. Stitzel and George Stitzel that the complainant heretofore filed his bill of complaint in said court on the chancery side thereof, which suit is still pending Now, unless you, the said Ann J. Stitzel and George Stitzel, shall personally be and appear before the said court on the first day of the next June term thereof, to be held at the court house in the city of Decatur, in the county of Macon and state of Illinois, on the first Monday in June, being the 4th day of said month, and plead, answer or demur to the complainant's bill of complaint, the same, and the matters and things therein alleged, will be taken as true, and a decree rendered according to the prayer of said bill

Dated this 21st day of April, A. D. 1894.
apr21-d4w E. McCLELLAN, Clerk.

B. I. STERRETT,
ATTORNEY AT LAW.
OFFICE Over Bryan's Clothing Store, Decatur

Bids for Township Bonds.

Sealed bids will be received up to 12 o'clock m, Friday, May 11 1894, for bonds for $25,000 to be issued by Decatur township, Macon county, Illinois as follows

The number of bonds proposed to be issued is fifteen The bonds shall be of the third class as designated by act of the legislature approved February 16, 1865, chapter 113, Revised Statutes of Illinois, and to consist of a graduated series, the first grade to consist of six bonds of one thousand dollars ($1 000) each and numbered from one to six inclusive, bond No 1 due in one year from date of issue, No 2 in two years from date of issue, and thus through the grade The second grade to consist of eight bonds of two thousand dollars each, numbered from seven to fourteen inclusive No 7 due at the end of seven years from date of issue, No 8 at the end of eight years, and thus to the end of the grade The third to consist of one bond of three thousand dollars, numbered fifteen, due at the end of fifteen years from the date of issue

Said above mentioned bonds to bear interest at the rate of 5 per cent. per annum, interest payable semi annually on the 15th of January and July of each year, and to be payable at the agency of the state treasurer of the state of Illinois in the city of New York, and at the time specified in this notice, and to be issued for the purpose of funding the bonds heretofore issued by the said town of Decatur to the Decatur and Monticello Railroad company.

The right to reject any or all bids is reserved
H F. MAY, Supervisor.
H C WALLACE, Town Clerk.
Dated Decatur, Ill., April 27, 1894 —27dtd

SEALED BIDS.

Public notice is hereby given, that the contract for the construction of all sidewalks which were provided for by two certain ordinances relating thereto, passed by the City Council of the city of Decatur respectively on the 17th day of July, A D 1893, and on the 2d day of October, A D 1893, will be let to the lowest responsible bidder, and that sealed bids will be received at the office of the City Clerk of said city, from the date hereof until five o'clock P. M. of Monday, the 7th day of May, A D 1894, for the construction of said sidewalks that were provided for by said ordinances and are yet unfinished, including all labor and materials and all other matters necessary for the construction of said sidewalks

A bond or certified check in the amount of $200 must accompany each bid

All bids will be submitted to the City Council, and said Council reserves the right to reject any and all bids.

Dated April 25th, 1894
26d-10d L. F SKELLEY, City Clerk

SHERIFF'S SALE.

By virtue of a special execution to me directed and delivered by the clerk of the circuit court of Macon county, Illinois, in favor of Lucy I Harrington and against George Harrington, I have levied upon the following described property, to-wit Lots twelve and thirteen in Crowder & Roberts' addition to the city of Decatur in Macon county, Illinois, taken as property of the said George Harrington, which I shall offer at public sale at the north door of the court house in Macon county in said state, on the 15th day of May, A. D 1894, at 2 o'clock p. m of said day, for cash in hand, to satisfy said execution.

This 25th day of April, A. D 1894.
PETER PERL,
apr24-d3w Sheriff Macon Co., Ill.

EXECUTRIX' NOTICE.

Estate of John N. Fuller, deceased.

The undersigned having been appointed executrix of the estate of John N Fuller, late of the county of Macon and state of Illinois, deceased, hereby gives notice that she will appear before the county court of Macon county, at the court house in Decatur, at the June 1894 term, on the first Monday in June next, at which time all persons having claims against said estate are notified and requested to attend for the purpose of having the same adjusted. All persons indebted to said estate are requested to make immediate payment to the undersigned.

Dated this 12th day of April, 1894
HATTIE F. KRIGBAUM,
apr12-d3w Executrix.

RAILWAY NOTICES.

ONE FARE.—For the convention of the United Society of Christian Endeavor, the Wabash R. R. will sell tickets to Cleveland, Ohio, at one fare for the round trip. Tickets will be sold for all trains July 9th, 10th and 11th, good returning until July 31st. An extension of this ticket will be granted till Sept. 15th by depositing same with the joint agent at Cleveland. The Wabash R. R. offers the most desirable line to Cleveland, being able to offer passengers an all rail route or via Detroit and steamer across the lake. For full particulars write or apply to any agent Wabash R. R., or to C. A. Potions, F. & L. A., Wabash R. R., Decatur, Ill. apr10-dmo

HERE IS YOUR CHANCE.

CHOICE INSIDE LOTS.

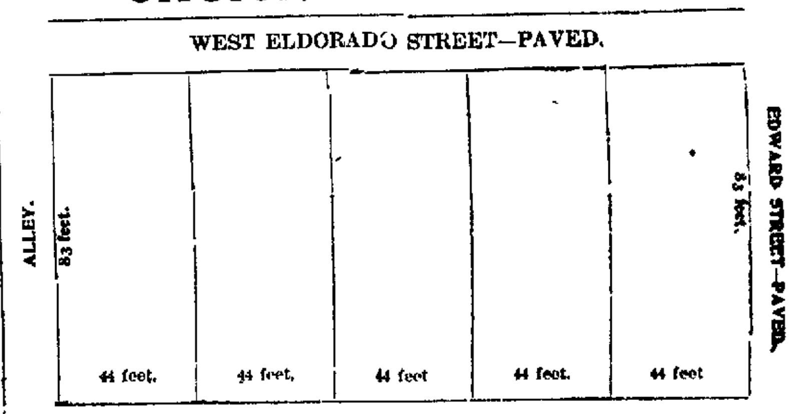

Five fine lots as above, only about three minutes from Postoffice. For sale by

JOHN A. BROWN,
Over Anstead's, North Water Street

For Breakfast,

For Dinner,

For Supper,

The Flour That Always Makes The Most And Best Bread.

Use White Foam.

Manufactured by the Hatfield Milling Co., Decatur, Ill.

J. B. Bullard,

FUNERAL DIRECTOR.

Has removed from Masonic Temple Block to Syndi[cate Block,] North Main street, where everything pertaining to the funeral business is furnished [...] the highest style of art. Calls day or night, will receive prompt attention. [...] Residence—144 West Williams Street. Residence Telephone 192. Office [...]

OUR ANNUAL SALE OF

TOILET WARE

Will Open *MONDAY, APRIL 23d,*

and CONTINUE FOR TEN DAYS.

During which time we will quote the usual LOW PRICES offered in all our SPECIAL SALES.

We have the finest assortment in the city.

OTTO E. CURTIS & BRO.

JEWELERS.

Hard Times Prices.

We have determined to give the people some hard times prices, because they expect their money to buy a great deal We are in a position to

QUOTE LOW PRICES.

Because we have bought our stock for spot cash, have saved every discount, and in these times it is cash in the market that talks. Witness some of our money saving hard times prices.

Men's Vici Kid Bals, tip, single sole, extra nice for spring and summer wear, bought to sell at $2.75 per pair and well worth the money.

Our Hard Times Price on them is $1.98.

Men's Calf Bals. or Congress, plain toe or tip, single or double sole, all nice fresh goods, bought to sell at $2.50 and well worth the money, but

Our Hard Times Price on them is only $1.78 per pair.

We have a great lot of Ladies' Oxfords, vici kid, made by Rochester and Brooklyn manufacturers, makers of high class work. These shoes are in all sizes and widths from A to E. These shoes were bought to sell at $2.25 per pair and they are easily worth the money, but we will let you have all you want of them at the

Hard Times Price of $1.69 per pair.

We have a big lot of Men's Shoes, Tennis Shoes, which we sell at 38c per pair; Boys' and Ladies' Tennis Shoes at 25c per pair; Men's Working Shoes in buckle and congress, made from Milwaukee grain and kip, and all solid, at only $1 per pair.

Boys' Tan Shoes in Great Variety.

Boys' Kangola Calf Shoes, very soft, light and nice for spring and summer, at $1.98 per pair. The same shoes for youths at $1.48. These prices are an index only. We are making prices on shoes which we can afford to make in view of the fact that we bought for spot cash and have been able to take advantage of the hard times in buying. We have determined to sell shoes generally for a less margin than has ever been known in the shoe trade. Come and avail yourself of the advantages which we thus offer you, giving you everything in the shoe line at lowest prices and giving you the very best and latest of everything in the line of footwear.

FRANK H. COLE SHOE CO.

B. F. BOBO, Manager.

148 EAST MAIN STREET.

Daily Republican

WEDNESDAY, MAY 2, 1894.

The Long-haired Lady Has Gone,

But we still keep a full supply of the HAIR GROWER and SCALP CLEANER.

KING & HUBBARD

Successors to King & Wood.

LOCAL NEWS.

DENZ & SON, TAILORS.

GET a lawn rocker at Meyer's. apr30-d1w.

COCA COLA at Irwin's fountain.

IRON Phosphate at Irwin's fountain.

TOM BROWNFIELD, hostler for the Vandalia Line, is laying off.

HARRISON'S "T. & C." Paint at Lytle & Eckels Hardware Co.

BICYCLES TO RENT, DODD & SANNER Co., 153 Merchant St. apr18-dtf

WILLIAM CONN has been appointed agent for the Vandalia at Mt. Zion.

PICTURE FRAMES.—Melcher & Loveland, South of P. O.

HARRISON'S "T. & C." Paint. Lytle & Eckels Hardware Co.

HAVE your roofing, spouting and repair work done by C. L. Griswold & Co.

FINEST Chocolate Ice Cream Soda at I. N. Irwin & Co.'s drug store.

WE are headquarters on Garden Tools. mar28-d&wtf C. L. GRISWOLD & Co.

THE Grand Opera House cigars, made by Keck & Weigand, are the best in town. mar25 dtf

CUBANOLA, the leading 5c cigar at Irwin's drug store.

WE have something *entirely new in "Signs,"*—228 West Main street. mar12-dtf

FOR Step Ladders, Plain Ladders, and Extension Ladders call on C. L. Griswold & Co. mar28-d&wtf

CALDWELL'S Syrup Pepsin for constipation and sick headache—10 doses for 10 cents.

USE WHITE LOAF FLOUR.

MEYER is the "up to date" furniture man of Decatur, everything new. apr30-d1w.

CONDUCTOR CHARLES RICHMOND, of the P., D. & E., has resumed his run after a brief lay-off on account of the illness of his wife.

DO YOU want a bird cage? The best are sold by C. L. Griswold & Co. mar28-d&wtf

UPHOLSTERING of all kinds done to order. BACHMAN BROS. & MARTIN Co. mar20-dtf

HOUSE PAINTING, paper hanging &c.,—*first-class* work guaranteed. 228 West Main street. mar12-dtf

USE WHITE LOAF FLOUR.

CALL at Dr. Hoskins' new dental office in Grand opera house block, ground floor. jan3-d&wtf

BED ROOM SUITES, from $15 to $28 at Meyer's. Nothing can touch them for the money. They are beauties. 30-d6

WE will make you any kind of a parlor suit you want. Patronize home industry. BACHMAN BROS. & MARTIN Co. mar20.dtf

USE WHITE LOAF FLOUR.

DON'T forget that to-morrow is the close of the "opening" of the Great Eastern Tea Co. Call and secure the fine souvenir, 143 East Main street.

GO TO the Spencer & Lehman company for wood pumps, iron pumps, force pumps and pump repairs. feb6-d&wtf

WE are the sole agents for Buck's Wrought Steel Ranges. You can't afford to buy until you have seen this line, fully guaranteed. C. L. GRISWOLD & CO.

THE grand opening of the Great Eastern Tea company will close to-morrow. Call early and secure a fine souvenir, 143 East Main street.

BACK numbers of the wonderful art work, Photographic Tour of the World, may be had at the REPUBLICAN office. Read the coupon published daily.

THE marriage of Attorney J. M. Gray, of this city, and a young lady of Bunker Hill, will be solemnized at the home of the bride-to-be on June 14.

"A WOLF in sheep's clothing,"—the substitute offered by the "cutter" as being just as good as Ayer's Sarsaparilla. If you don't want to be bitten, insist upon having Ayer's Sarsaparilla, even if it is a little dearer. Depend on it, it will be cheaper for you in the end.

USE WHITE LOAF FLOUR.

THE entire fire department was called out last night at 11:15 by a little blaze at the works of the H. Mueller Mfg. Company, on East Main street. H. W. Downing gave the alarm, and the fire in an annealing box was quickly put out by one of the chemical crews. Loss of no consequence.

IT having been reported in a morning paper that Young & Dresbach, proprietors of the meat market, north side of the City Park, had closed out their business, the members of the firm desire to refute the statement. They will remain in business and care for all their customers as of old. Telephone 171 when you want good meats. All orders promptly attended to. d-tf

THE CARNIVAL SHOW.

Stage Pictures for Local Merchants—A Financial Success.

The Merchants' Carnival given at the Grand last night was under the direction of Mrs. Kate S. Kennedy, of Winchester, Ill., who was assisted by the Ladies' Aid Society of the Christian church, half of the proceeds, which were about $400, going to the new tabernacle fund. It was a huge undertaking for Mrs. Kennedy and so many merchants were in the exhibits with their goods and representative young ladies that the passing scenes moved rather slowly. The hinges of the drop curtain seemed to be rusty or there was a failure on the part of somebody to give the signals promptly. The opera house orchestra was present to furnish music, and the big show was over at about eleven o'clock. Scores of young ladies and children in gay costumes took part in the exhibit, as did also the Decatur Guards in the tableau "Tenting on the Old Camp Ground," and several young men who were necessary in forming the groups.

The program said there were 75 different business firms represented by as many young ladies, and the handsome girls with representative costumes carried the gilt banners and marched with becoming grace across the stage and back again on the line of a figure eight. Representations of these firms were made: Riggin, Shirey & Co., Wayne Sulkyette Co., Mrs. Brown's kindergarten, J. W. Abraham, A. J. Dunston, Mrs. Ackerman's kindergarten, Lytle & Eckels hardware Co., Wetzel & Co., Decatur Monument Co., A. R. Nicholson, Municipal Electric Light Co., Bachman Bros. & Martin Co., C. M. Caldwell, C. J. Bryan, Hesket, G. W. Jones & Co., McKinnie livery, A. F. Ross, Decatur Nursery Co., Morehouse, Wells & Co., W. B. Chamberlain, I. C. Railroad Co. by the Misses Peniwell who were dashing in regulation railway suits, Akers & Sanford, H. Mueller Gun Co., Blue Grass shop, Paul Hieckish, E. R. Culver, J. Grass, A. J. Wood, F. B. Tait & Co., Cerrodanie Co., Cole & Co., C. H. Tyler, H. Post, Hill & Watt, F. L. Abrams, and other firms whose names could not be distinguished on the banners.

There were 150 young people in the opening scene, representing "Young Americas of the present day." Miss Bartlett was the Goddess of Liberty, and Miss Fanny Owens represented "Night." The soldier scene by the Guards with Sergeant Roby in command made a big hit. Abrams made a flash light picture of the Tyler exhibit. Riggin, Shirey & Co., had a big ship under full sail bringing in fruits and there was a song to give *eclat* to the scene. The kindergarten children gave a moonbeam play which is a feature of the Mrs. Ackerman school. Alberte Brown, Gladys Chandler, Walter May, Zelma Donaldson, Nita Brown and Robbie Tullis took the characters and the whole representation was one of the most pleasing scenes of the evening. Hill & Watt came on the stage with the fine gray horse "Dick" in an elegant silver mounted harness and pulling a pretty trap loaded with a merry party of young people. Mrs. Coburn was the driver. The livery firm made a ten strike and received many compliments. Manager Cannon, of the Monument company, surprised the audience by exhibiting a shapely monument which reached the flies with Comrade Downey on the top. The effect was warmly applauded. Andy Dunston's blacksmith shop scene was true to life, except in this case Mrs. J. Ross Wilson was the blacksmith. It would have been more natural had Andy been there in person, but Mrs. Wilson put the shoe on the horse like a veteran and received the applause better than Dunston could have stood it. Jud Wood had an ice cream picnic party, four girls appeared on decorated bicycles from Morehouse, Wells & Co., and the Mueller Co. had one of their wheels on the stage ridden by a young girl. George Jones had an umbrella drill given by young men. C. M. Caldwell had a handsome white horse on the stage, and Culver made a show of groceries. The Bachman Bros. & Martin Co. made a fine show of furniture with a parlor maid flitting about attending to her duties.

Many other exhibits are deserving of special mention.

A large audience was present to witness the exhibition.

The Crops.

The weekly crop bulletin issued by the Illinois weather service for the week ending April 30 says: "Wheat is generally reported in good condition, with prospects in some counties of more than an average yield. Corn planting has been vigorously pushed, and in some sections of the central and southern counties this work has been completed. Reports generally indicate that oats are not doing as well as was expected, and in many counties only in fair condition. Except in a few of the southern counties, potatoes are reported in good condition. The prospects for rye are good. The prospects for fruit in the northern counties is better than was expected.

MRS. AUGUST ROHNER, has taken suite 7 in the Syndicate block and is at home to her friends whenever they call. She has a large and profitable clientage and her old friends will be glad to meet her in new location. In the art of dressmaking Mrs. Rohner is an artist.

BEST place to buy furniture. Meyer's. 301w

Officers Installed

There was a largely attended meeting and one initiation at Decatur Lodge I. O. G. T., No. 364, last night. Visitors were present from Faithful and La Place. The following officers were installed:

P. C. T.—John H. Rainey.
C. T.—Louis Cassell.
V. T.—Miss Elva Majors.
Secretary—Miss Cordie Underwood.
Assistant Sec'y—Oscar Olson.
Chaplain—J. L. Shields.
Financial Secretary—C. W. Jones.
Treasurer—D. L. Bunn.
Marshal—Miss Jennie Bayers.
Deputy Marshal—Willie Bailey.
Guard—Miss Bena Bauer.
Sentinel—Miss Emma Weigand.

The following reception committee was announced for the sociable to-morrow night: D. L. Bunn, A. F. Smith, Misses Emma Weigand, Ella Andrews, Cordie Underwood, Myra Carmany and Cora Majors.

A communication from the grand secretary reported the organization of thirty-seven new lodges in the state this quarter. The membership of No. 364 was reported as ninety-seven.

Clean Up.

Exchange: Clean up. Begin with the cellar and make a clean job of it. Decaying vegetation, old shoes and rubbers, absorb moisture and breed decay, disease and death. Don't stop with the cellar, every room in the house should be examined. It may be a little repairing will do in one room. Let it stop there if you can't afford to go further. Paint, paper and cleaning will make your rooms look as good as new and add 100 per cent to the cheerfulness of your home. If the outside of the house needs a coat of paint, have it applied by all means. There are painters and paper hangers in our city who want work. By all means employ them. Then let the premises be cleaned, the lawn mowed and the garden kept clean. It will add to the value of your property and help the general appearance of the city. What is good for the home in this respect is applicable to the office and store. By all means, clean up.

Illinois National Guard.

Interesting data about the Illinois National Guard is found in "The Organized Militia of the United States," a pamphlet issued by the military information bureau of the war department. Illinois stands seventh in point of numbers, the figures being 4,777, and 11th in percentage of attendance at camp. It is one of the nine states which have regularly organized and instructed signal corps; one of the two which had division encampments last year; one of the three which have well developed plans for concentrating and supplying the troops; one of the 28, which require drill, at least one a week in the home stations and one which appropriate annually over $100,000 for the state militia. The proficiency in drill attained by large bodies is reported "excellent" and guard duty as "efficient." The only outpost duty reported was that in Illinois, where the Second and Third regiments performed it well at Lemont.

A Week of Popular Prices.

Eunice Goodrich the charming little favorite will play a week's engagement at the Grand opera house, commencing Monday, May 7th. The play Monday evening will be "Fanchon." Miss Goodrich has always been a favorite in the larger towns, especially so in Decatur. She wears well, the more we see her, the more we want to see her. In addition to a pretty face, a graceful figure and undaunted talent, she posses that subtle magnetism that draws all hearts to her from the first. There are many actresses that command admiration by physical beauty and art, but scarcely one who creeps into our affections and secures as firm a hold as Little Miss Goodrich, she may be truly styled the little sunbeam.

I. O. G. T.

Decatur Lodge of Good Templars will give a sociable and conundrum supper at their hall on South Water street, Thursday evening, May 3rd. A fine program has been provided, and refreshments will be served suitable to the occasion. An enjoyable time is anticipated. Admission 10 cents; children 5 cents. Everybody cordially invited to attend. 2-d2

Suggestion Card.

If you are going to paint your house, inside or out, and want to do it cheaply and well, get a "suggestion card" at Lytle & Eckels Hardware Co.'s store and have some good painter do the work.

TO-MORROW will be the closing day of the Great Eastern Tea company's great opening. It is your last chance for a grand souvenir, 143 East Main street.

Awarded Highest Honors—World's Fair.

DR. PRICE'S CREAM BAKING POWDER

MOST PERFECT MADE.

A pure Grape Cream of Tartar Powder. Free from Ammonia, Alum or any other adulterant.

40 YEARS THE STANDARD

THE REPUBLICAN Photographic Tour of the World

COUPON

This coupon, and two others of consecutive dates, and eight cents, are good for any number of the PHOTOGRAPHIC TOUR OF THE WORLD.

Current Number-Part 12

ANNOUNCEMENTS.

County Judge.

WE are authorized to announce LEWIS LUCAS as a candidate for County Judge, subject to the action of the Republican county convention.

WE are authorized to announce L. S. MCFADDEN as a candidate for County Judge, subject to the action of the Republican county convention.

WE are authorized to announce WILLIAM H. HAMMER as a candidate for County Judge, subject to the action of the Republican county convention.

County Treasurer.

WE are authorized to announce CHARLES H. PATTERSON, of Wheatland township, as a candidate for County Treasurer, subject to the decision of the Republican county convention.

WE are authorized to announce JOHN K. WHEELER, of Oakley township, as a candidate for County Treasurer, subject to the action of the Republican convention.

WE are authorized to announce WILLIAM H. BEAN, of Pleasant View township, as a candidate for County Treasurer, subject to the decision of the Republican convention.

WE are authorized to announce R. F. LATTA as a candidate for County Treasurer, subject to the action of the Republican county convention.

County Clerk.

WE are authorized to announce GEORGE H. HARDY as a candidate for County Clerk, subject to the action of the Republican convention.

WE are authorized to announce MAYOR H. HAYS as a candidate for County Clerk, subject to the decision of the Republican county convention.

WE are authorized to announce J. M. DOUGLAS as a candidate for County Clerk, subject to the action of the Republican county convention.

County Sheriff.

WE are authorized to announce BERRY P. NICHOLSON as a candidate for Sheriff, subject to the action of the Republican county convention.

WE are authorized to announce WILLIAM M. MAGEE as a candidate for Sheriff, subject to the action of the Republican county convention.

WE are authorized to announce JAMES I. WELLS, of Niantic, as a candidate for Sheriff, subject to the decision of the Republican county convention.

WE are authorized to announce WILLIAM M. BALLARD as a candidate for Sheriff, subject to the decision of the Republican county convention.

County Supt. of Schools.

WE are authorized to announce N. M. JACOBS as a candidate for County Superintendent of Schools, subject to the decision of the Republican county convention.

WE are authorized to announce JOHN G. KELLER as a candidate for County Superintendent of Schools, subject to the action of the Republican county convention.

REPUBLICAN COUNTY CONVENTION.

The Republicans of the several townships of Macon county are requested to select delegates to attend a county convention to be held at the court house in Decatur, on

THURSDAY, MAY 24, 1894,

at 11 o'clock a. m., for the purpose of placing in nomination the following candidates, to wit

One candidate for County Judge.
One Candidate for County Treasurer
One Candidate for County Clerk.
One Candidate for County Sheriff.
One Candidate for County Superintendent of Schools,

to be voted for at the election to be held on Tuesday, November 6th, 1894, also to select 15 delegates to each of the following conventions, to wit: To the State Convention to be held at Springfield on the 29th day of July, to the Congressional and Senatorial conventions, to be hereafter called and for the transaction of such other business as may come before the convention

The representation in said convention will be based upon the Republican vote cast for President Harrison in 1892, being one delegate for every fifty or fractional twenty-five votes or over. Each district or township will be entitled to the following delegates, to-wit

Decatur—First district	4	delegates
" Second "	4	"
" Third "	4	"
" Fourth "	2	"
" Fifth "	5	"
" Sixth "	4	"
" Seventh "	4	"
" Eighth "	4	"
" Ninth "	4	"
" Tenth "	2	"
" Eleventh district	2	"
" Twelfth "	5	"
" Thirteenth "	3	"
" Fourteenth "	3	"
Austin	2	"
Blue Mound	3	"
Friends Creek	4	"
Hickory Point	2	"
Harristown	2	"
Illini	3	"
Long Creek	3	"
S. Macon	4	"
Maroa, 1st district	2	"
" 2d "	2	"
Milam	1	"
Mt. Zion	3	"
Niantic	2	"
Oakley	2	"
Pleasant View	3	"
S. Wheatland	2	"
Whitmore	3	"
Total	99	

The primaries in the districts of Decatur township and Whitmore township will be held on Friday, May 18, at such hour as determined by their respective chairmen. The primaries in all other townships to be held on Saturday, May 19, as prescribed by their respective chairmen.

All Republicans are earnestly requested to attend their respective primaries in order that a full expression may be had in the selection of delegates.

Each district and township is requested to present the name of a member of the County Central Committee. The new committee will meet immediately after the convention for the purpose of reorganizing for the campaign.

By order of the County Republican Central Committee.

B. P. LYTLE, Chairman
JAMES M. LEE, Secretary.

Decatur Tp.—1st District—C. N. Twadell.
" 2d " W. A. Holman.
" 3d " W. C. Pluck.
" 4th " Harry Hanisher.
" 5th " H. K. Midkiff.
" 6th " D. L. Vieus.
" 7th " L. A. Mills.
" 8th " J. H. McCoy.
" 9th " E. G. Allen.
" 10th " Frank Robbins.
" 11th " James Record.
" 12th " Henry Spence.
" 13th " John Williams.
" 14th " C. L. Jones.
Austin Tp.—A. B. McKee.
Blue Mound Tp.—J. A. Barnes.
Friends Creek Tp.—R. H. Thomas
Harristown Tp.—J. B. Camp.
Hickory Point Tp.—J. H. McKinley
Illini Tp.—W. W. Kyle.
Long Creek Tp.—H. F. McDonald
Macon Tp.—W. H. Willoughby.
Maroa Tp.—1st Dist. T. N. Leavitt.
" " —2d " —C. F. Emery.
Milam Tp.—J. V. Moody.
Mount Zion Tp.—C. M. Fletcher.
Niantic Tp.—A. W. Wells
Oakley Tp.—G. W. Dilling.
Pleasant View Tp.—W. H. Bean.
Wheatland Tp.—John Ward.
Whitmore Tp.—James Leitenberger

USE WHITE LOAF FLOUR.

The

VOL. XXII. NO. 28.

All's Well That En

Perhaps you have been monkeying
Stores, but if you want good, reliable
and are stylish, Prices guaranteed
pay for Inferior Clothing, Come and see
We know we can please you in our

Lucky Worsted

Wait for our STRAW HAT
we will have on tap in a da

Race Clothing

129--135 North Water

Spring Wall

NOW IS THE TIME TO BUY
AND WINDOW SHA

10,000 Rolls of Wall Paper select
duction of fourteen of the best wall
turers in the country, comprising
and colorings.

Big Cheap Sale Going on

Call and get prices before placing
CAN SAVE YOU MONEY. I can
Paper and Window Shades, strictly
Paints, Oils and Varnish far below
prices.
Give GRASS a call, the Leading P

JOE GRASS, 308 N

DO YOU NEED FURNITURE?

SEE our Solid Oak Cane Seat Diner at $1.00. Top, to-feet Table for $7.00. See our $15, $20 Suits ever offered. Everything fresh and new.

Bachman Bros. & Marti

240--248 East Main S